

INTER-AMERICAN TROPICAL TUNA COMMISSION  
COMISIÓN INTERAMERICANA DEL ATÚN TROPICAL

**72<sup>ND</sup> MEETING**

LIMA (PERU)  
14-18 JUNE 2004

**DOCUMENT IATTC-72-04**

**TUNAS AND BILLFISHES IN THE EASTERN PACIFIC OCEAN IN 2003**

|    |  |    |
|----|--|----|
| A. | The fishery for tunas and billfishes in the eastern Pacific Ocean..... | 2  |
| B. | Yellowfin tuna.....  | 44 |
| C. | Skipjack tuna.....   | 51 |
| D. | Bigeye tuna.....   | 55 |
| E. | Pacific bluefin tuna.....  | 64 |
| F. | Albacore tuna.....   | 66 |
| G. | Swordfish.....   | 68 |
| H. | Blue marlin.....   | 70 |
| I. | Striped marlin.....  | 72 |
| J. | Ecosystem considerations.....  | 74 |

**INTRODUCTION**

This report provides a summary of the fishery for tunas in the eastern Pacific Ocean (EPO), an assessment of the stocks of tunas and billfishes that are exploited in the fishery, and an evaluation of the pelagic ecosystem in the EPO.

The report is based on data available to the IATTC staff in March 2004.

All weights of catches and discards are in metric tons (t). The following abbreviations are used:

**Species:**

---

|     |   |
|-----|---|
| ALB | Albacore tuna ( <i>Thunnus alalunga</i> )                 |
| BZX | Bonito ( <i>Sarda spp.</i> )                              |
| BET | Bigeye tuna ( <i>Thunnus obesus</i> )                     |
| BKJ | Black skipjack ( <i>Euthynnus lineatus</i> )              |
| BLM | Black marlin ( <i>Makaira indica</i> )                    |
| BUM | Blue marlin ( <i>Makaira nigricans</i> )                  |
| MLS | Striped marlin ( <i>Tetrapturus audax</i> )               |
| PBF | Pacific bluefin tuna ( <i>Thunnus orientalis</i> )        |
| SFA | Indo-Pacific sailfish ( <i>Istiophorus platypterus</i> )  |
| SKJ | Skipjack tuna ( <i>Katsuwonus pelamis</i> )               |
| SSP | Shortbill spearfish ( <i>Tetrapturus angustirostris</i> ) |
| SWO | Swordfish ( <i>Xiphias gladius</i> )                      |
| YFT | Yellowfin tuna ( <i>Thunnus albacares</i> )               |

---

**Set types:**

---

|     |                              |
|-----|------------------------------|
| DEL | Dolphin                      |
| UNA | Unassociated school          |
| OBJ | Floating object              |
|     | FLT: Flotsam                 |
|     | FAD: Fish-aggregating device |

---

**Flags:**

---

|     |                            |
|-----|----------------------------|
| BLZ | Belize                     |
| BOL | Bolivia                    |
| COL | Colombia                   |
| CHN | People's Republic of China |
| CRI | Costa Rica                 |
| ECU | Ecuador                    |
| ESP | Spain                      |
| GTM | Guatemala                  |
| HND | Honduras                   |
| JPN | Japan                      |
| KOR | Republic of Korea          |
| MEX | Mexico                     |
| NIC | Nicaragua                  |
| PAN | Panama                     |
| PER | Peru                       |
| PYF | French Polynesia           |
| SLV | El Salvador                |
| TWN | Chinese Taipei             |
| USA | United States of America   |
| VEN | Venezuela                  |
| VUT | Vanuatu                    |

---

**Ocean areas:**

|      |                                   |
|------|-----------------------------------|
| EPO  | Eastern Pacific Ocean             |
| WCPO | Western and Central Pacific Ocean |

**Fishing gears:**

|    |               |
|----|---------------|
| GO | Gillnet       |
| LL | Longline      |
| LP | Pole-and-line |
| LT | Troll         |
| PS | Purse seine   |
| RO | Recreational  |

**A. THE FISHERY FOR TUNAS AND BILLFISHES IN THE EASTERN PACIFIC OCEAN**

1. The purse-seine and pole-and-line fleet, and catches and landings of tunas and billfishes ..... 2
2. Size compositions of the catches of tunas ..... 7

**1. THE PURSE-SEINE AND POLE-AND-LINE FLEET, AND CATCHES AND LANDINGS OF TUNAS AND BILLFISHES**

**1.1. The purse-seine and pole-and-line fleet**

The IATTC maintains detailed records of gear, flag, and fish-carrying capacity for most of the vessels that fish with purse-seine and pole-and-line gear for yellowfin (*Thunnus albacares*), skipjack (*Katsuwonus pelamis*), bigeye (*T. obesus*), and/or Pacific bluefin (*T. orientalis*) tuna in the eastern Pacific Ocean (EPO). Historically, detailed records have not been maintained for most longline vessels, nor for sport-fishing vessels and small craft such as canoes and launches, although recently the staff has begun compiling and maintaining these records for such vessels based in EPO ports, and will continue to do so in the future. The fleet described here includes purse seiners and pole-and-line vessels that have fished all or part of the year in the EPO for these four species.

Historically the owner's or builder's estimates of carrying capacities of individual vessels, in tons of fish, were used until landing records indicated that revision of these estimates was required. The vessels were grouped, by carrying capacity, originally in short tons and later in metric tons, into six size classes.

For the past several years the IATTC staff has used well volume, in cubic meters (m<sup>3</sup>), instead of weight, in metric tons, to measure the carrying capacities of the vessels. Since a well can be loaded with different densities of fish, measuring carrying capacity in weight is subjective, as a load of fish packed into a well at a higher density weighs more than a load of fish packed at a lower density. Using volume as a measure of capacity eliminates this problem. The size classes and well volumes are as follows:

| Class                    | 1   | 2      | 3       | 4       | 5       | 6    |
|--------------------------|-----|--------|---------|---------|---------|------|
| Volume (m <sup>3</sup> ) | <53 | 53-106 | 107-212 | 213-319 | 320-425 | >425 |

The IATTC staff began collecting capacity data by volume in 1999, but has not yet obtained this information for all vessels. For vessels for which reliable information on well volume is not available, the estimated capacity in metric tons is multiplied by 1.17 to convert it to cubic meters. This conversion factor is consistent with the density at which the fish were packed into the wells of the vessels at the time that the size classification was developed. It was also applied to all capacity data for 1961-1998 to facilitate comparisons among years (Table A-1 and figure).

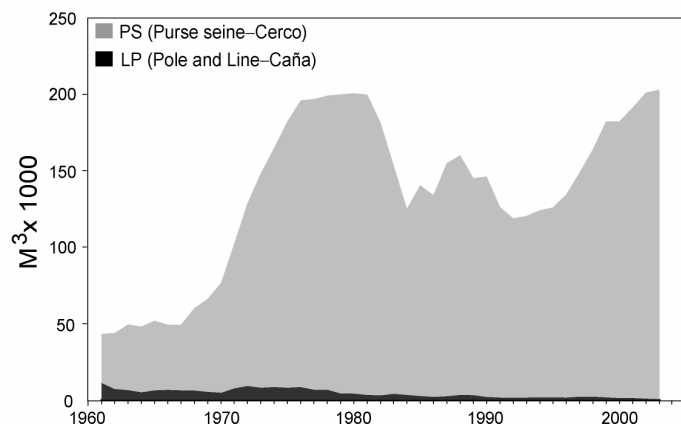

Carrying capacity, in cubic meters of well volume, of the purse-seine and pole-and-line fleets in the EPO, 1961-2003

Until about 1960 fishing for tunas in the EPO was dominated by pole-and-line vessels operating in the more coastal regions and in the vicinity of offshore islands and banks. During the late 1950s and early 1960s most of the larger pole-and-line vessels were converted to purse seiners, and by 1961 the EPO surface fleet was dominated by these vessels. From 1961 to 2003 the number of pole-and-line vessels decreased from 93 to 4, and their total well volume from about 11 to 1 thousand cubic meters ( $m^3$ ). During the same period the number of purse seiners increased from 125 to 217, and their total well volume from about 32 thousand to 202 thousand  $m^3$ , an average of about 931  $m^3$  per vessel. An earlier peak in numbers and total well volume of purse seiners occurred from the mid-1970s to the early 1980s, when the number of vessels reached 282 and the total well volume about 196 thousand  $m^3$ , an average of about 695  $m^3$  per vessel.

The construction of new purse seiners, which began during the mid-1960s, resulted in an increase in the total well volume of the purse-seine and pole-and-line fleet from about 49 thousand  $m^3$  in 1966 to about 196 thousand  $m^3$  in 1976. From 1976 to 1981 the total well volume increased slightly. The construction of new vessels continued, but this was mostly offset by losses due to sinkings and vessels leaving the fishery. The catch rates in the EPO were low during 1978-1981 due to concentration of fishing effort on small fish, and the situation was exacerbated by a major El Niño event, which began in mid-1982 and persisted until late 1983 and made the fish less vulnerable to capture. The total well volume then declined as vessels were deactivated or left the EPO to fish in other areas, primarily the western Pacific Ocean, and in 1984 it reached its lowest level since 1971, about 125 thousand  $m^3$ . In early 1990 the U.S. tuna-canning industry adopted a policy of not purchasing tunas caught during trips during which sets on tunas associated with dolphins were made. This caused many U.S.-flag vessels to leave the EPO, with a consequent reduction in the fleet to about 119 thousand  $m^3$  in 1992. With increases in participation of vessels of other nations in the fishery, the total well volume has increased steadily since 1992, and in 2003 was 203 thousand  $m^3$ .

The 2002 and preliminary 2003 data for numbers and total well volumes of purse seiners and pole-and-line vessels that fished for tunas in the EPO are shown in Tables A-2a and A-2b. The fleet was dominated by vessels operating under the Mexican and Ecuadorian flags during 2003. The Mexican fleet had about 25% of the total well volume during 2003, Ecuador about 24%, Venezuela and Spain about 16 and 6%, respectively, and Bolivia, Colombia, and Vanuatu about 4% each.

Class-6 purse seiners made up about 90% of the total well volume of the purse-seine fleet operating in the EPO during 2003. The cumulative capacity during 2003 is compared to those of the previous four years in the figure.

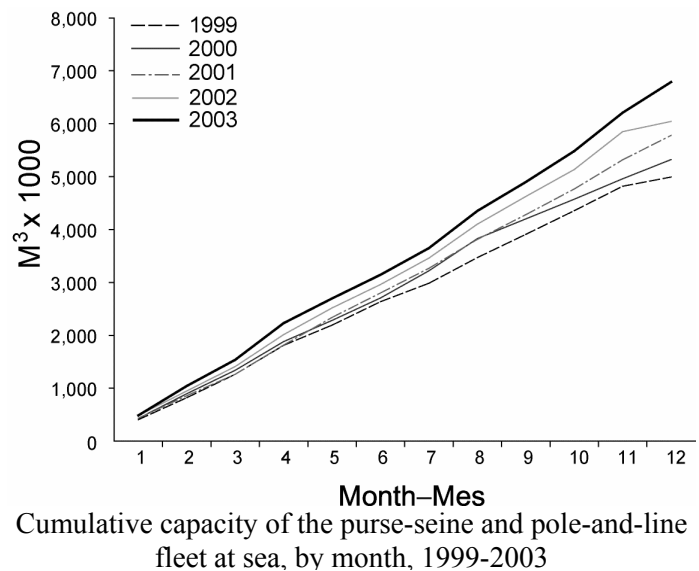

The monthly average, minimum, and maximum total well volumes at sea (VAS), in thousands of cubic meters, of purse-seine and pole-and-line vessels that fished for tunas in the EPO during 1993-2002, and the 2003 values, are shown in Table A-3. The monthly values are averages of the VAS estimated at weekly intervals by the IATTC staff. The fishery was regulated during some or all of the last four months of 1998-2003, so the VAS values for September-December 2003 are not comparable to the average VAS values for those months of 1993-2002. The VAS values for 2003 exceeded the maximum VAS values for

1993-2002 for every month. The average VAS values for 1993-2002 and 2003 were 89 thousand m<sup>3</sup> (59% of total capacity) and 133 thousand m<sup>3</sup> (66% of total capacity), respectively.

## 1.2. Catches and landings

### 1.2.1. Tunas

#### 1.2.1.a Catches by purse-seine, pole-and-line and recreational vessels

Estimates of the catches and landings of tunas come from several sources, including logbooks kept by the fishermen, data recorded by observers aboard the vessels, unloading data provided by canneries and other processors, and export and import records. All data for 2003 are preliminary. Estimating the total catch for a fishery is difficult, due to the lack of information on fish that are caught, but, for various reasons, discarded at sea. Data on fish discarded at sea by Class-6 purse-seine vessels have been collected by observers since 1993. This information allows for better estimation of the total amounts of fish caught by the fleet. Estimates of the total amount of catch that is landed (hereafter referred to as retained catch) are based principally on data from unloadings. Annual estimates of the retained and discarded catches of the various species of tunas are shown in Table A-4, which also includes catch data for U.S.-flag sport-fishing vessels. In the case of bluefin, the recreational catches have become an increasingly important component of the total catch in recent years.

The statistics for 2003 are compared to those for 1988-2002. There were no restrictions on fishing for tunas in the EPO during 1988-1997. However, as mentioned previously, there were restrictions on fishing during some or all of the last four months of 1998-2003. Furthermore, regulations placed on purse-seine vessels directing their effort at tunas associated with dolphins have probably affected the way these vessels operate, especially since the late 1980s. Also, as mentioned previously, there was a major El Niño event during 1982-1983, which made the fish less vulnerable to capture. The fishing effort remained relatively low during 1984-1986. During 1997-1998 another major El Niño event occurred in the EPO.

The average annual retained catch of yellowfin in the EPO during 1988-2002 was 278 thousand metric tons (t) (range: 219 to 421 thousand t). The preliminary estimate of the retained catch of yellowfin in 2003, 399 thousand t, was the second largest on record, exceeding the average for 1988-2002 by 44%. The average amount of yellowfin discarded at sea during 1993-2003 was about 2.0% of the total catch (retained catch plus discards) of yellowfin (range: 0.9 to 2.6%).

During 1988-2002 the annual retained catch of skipjack from the EPO averaged 127 thousand t (range 63 to 266 thousand t). The preliminary estimate of the retained catch of skipjack in 2003, 260 thousand t, is 105% greater than the average for 1988-2002, and slightly less than the record catch of 1999. The average amount of skipjack discarded at sea during 1993-2003 was about 11.5% of the total catch of skipjack (range: 7.4 to 18.2%).

Prior to 1994 the average annual retained catch of bigeye in the EPO was about 5 thousand t (range: <1 to 15 thousand t). Following the development of fish-aggregating devices (FADs), placed in the water by fishermen to aggregate tunas after 1993, the annual retained catches of bigeye increased from 29 thousand t in 1994 to 35 to 52 thousand t during 1995-1999, to a record high of 70 thousand t in 2000. A preliminary estimate of the retained catch in the EPO in 2003 is 41 thousand t. The average amount of bigeye discarded at sea during 1993-2003 was about 7.1% of the total catch of bigeye (range: 2.7 to 11.3%). It is difficult to distinguish small bigeye from small yellowfin. Therefore, since 2000 a species-composition sampling scheme has been used to improve the estimates of the purse-seine catches of tunas in the EPO. This has tended to increase the recorded catches of bigeye and decrease those of yellowfin and/or skipjack.

While yellowfin, skipjack, and bigeye comprise the most significant portion of the retained catches of the purse-seine and pole-and-line fleet in the EPO, bluefin, albacore (*Thunnus alalunga*), black skipjack

(*Euthynnus lineatus*), bonito (*Sarda* spp.), and other species contribute to the overall harvest in this area. The total retained catch of these other species by these fisheries was about 4 thousand t in 2003, which is well below the 1988-2002 annual average retained catch of about 8 thousand t (range: 2 to 17 thousand t). The estimated retained and discarded catches of these species for the 1970-2003 period are presented in Table A-4.

The retained catches in the EPO during 2002, by flag, and the landings of EPO-caught tunas taken by purse-seine, pole-and-line, and recreational vessels in the EPO, by country, are given in Table A-5a, and preliminary estimates of the equivalent data for 2003 are given in Table A-5b. The estimated retained catch of all species in the EPO during 2003 was about 704 thousand t, which was about 13% greater than that for 2002, 622 thousand t, and much greater than the average for 1988-2002 of 440 thousand t. Ecuadorian-, Mexican-, and Venezuelan-flag vessels harvested about 28, 26, and 15%, respectively, of the retained catches of all species made in 2003. Other countries with significant catches were Panama (6%), Spain (5%), and Colombia and Vanuatu (4% each).

The landings are fish unloaded from fishing vessels during a calendar year, regardless of the year of catch. The country of landing is that in which the fish were unloaded or, in the case of transshipments, the country that received the transshipped fish. Preliminary landings data (Table A-5b) indicate that, of the 680 thousand t of tunas landed in 2003, 47% was landed in Ecuador and 25% in Mexico. Other countries with significant landings of tunas caught in the EPO included Colombia (9%) and Costa Rica (6%). It is important to note that when final information is available the landings currently assigned to various countries may change due to exports from storage facilities to processors in other nations.

Tunas are caught by purse-seine vessels in three types of schools, associated with dolphins, associated with floating objects, such as flotsam or FADs, and associated only with other fish (unassociated schools). Estimates of the numbers of purse-seine sets of each type in the EPO during the 1987-2003 period, and the retained catches of these sets, are listed in Table A-6. The estimates for Class-1 to -5 vessels were calculated from logbook data in the IATTC statistical data base, and those for Class-6 vessels were calculated from the observer data bases of the IATTC, Ecuador, the European Union, Mexico, the United States, and Venezuela. The greatest numbers of sets on schools associated with floating objects and on unassociated schools of tuna were made from the mid-1970s to the early 1980s. Despite opposition to fishing for tunas associated with dolphins and the refusal of U.S. canners to accept tunas caught during trips during which sets were made on dolphin-associated fish, the numbers of sets made on fish associated with dolphins decreased only moderately during the mid-1990s, and in 2003 were the greatest recorded.

There are two types of floating objects, flotsam and FADs. The occurrence of the former is unplanned from the point of view of the fishermen, whereas the latter are constructed by fishermen specifically for the purpose of attracting fish. FADs have been in use for about ten years, and their importance has increased during this period, while that of flotsam has decreased, as shown by the data in Table A-7 and the figure.

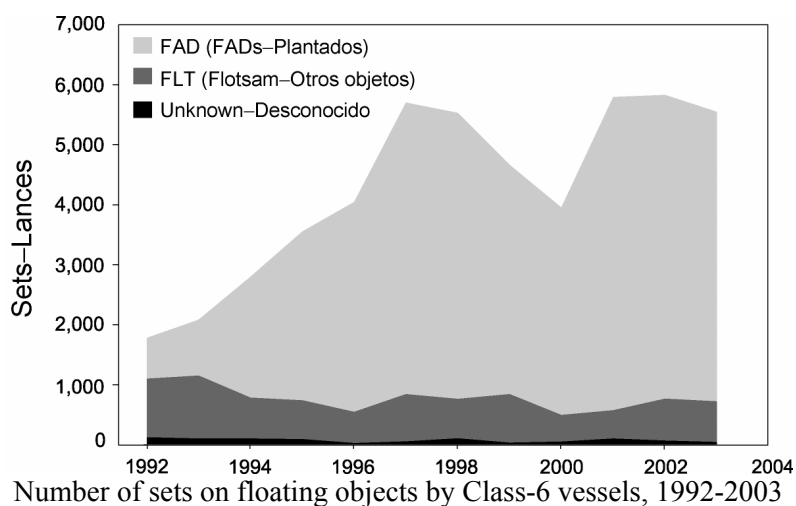

The average annual distributions of the catches of yellowfin, skipjack, and bigeye, by set type, for purse-seine and pole-and-line vessels in the EPO during 1988-2002 (1994-2002 for bigeye), are shown in Figures A-1a, A-2a, and A-3a, and

preliminary estimates for 2003 are shown in Figures A-1b, A-2b, and A-3b. The distributions of the catches of yellowfin and skipjack during 2003 were similar to those of 1988-2002, although some differences are evident. Bigeye are not often caught north of about 7°N. The distribution of the catch of bigeye during 2003 was similar to those of 1994-2002. With the development of the fishery for tunas associated with FADs described above, the relative importance of the nearshore areas has decreased, while that of the offshore areas has increased.

The total retained catch per cubic meter of well volume ( $C/m^3$ ) for the vessels that fish for tunas in the EPO are presented in Table A-8 for the EPO and for all ocean fishing areas from which vessels of the EPO tuna fleet harvested fish, by size group, area, and species. To provide more detail in this index than would be available if the IATTC's historical six classes of vessel capacity classification were used, the vessels are assigned to eight size groups. Yellowfin, skipjack, and bigeye contribute the most to the  $C/m^3$  for the larger vessels, while other species, which include other tunas, and also other miscellaneous fishes, make up an important part of the  $C/m^3$  of the smaller vessels in many years. Bigeye became more important for the larger vessels after 1993.

#### **1.2.1.b Catches by other gear types**

Data on the retained catches for most of the larger longline vessels operating in the EPO are obtained from the governments of the nations that fish for tunas in the EPO. Information on the catches of tunas by other gear types, including smaller longliners, gillnetters, and many other artisanal vessels are obtained from various sources, including participating governments, fish-processing companies, and import/export records.

Longline vessels, particularly the larger ones, direct their effort primarily at bigeye, yellowfin, and albacore tunas. The annual retained catches of yellowfin, skipjack, bigeye, bluefin, and albacore by these fisheries are shown in Tables A-9a-A-9f. During 1988-2002 the retained catches of yellowfin remained relatively stable, averaging about 19 thousand t (range: 9 to 33 thousand t) per year, or about 6% of the total retained catches of yellowfin. During 1970-1993, prior to the increased use of FADs and resulting greater catches of bigeye by purse-seine vessels, the longline fisheries, on average, accounted for about 93% of the retained catches of this species from the EPO. During 1994-2002 the annual retained catches of bigeye by the longline fisheries ranged from about 29 to 69 thousand t (average: 48 thousand t), or an average of 55% of the total retained catch of bigeye in the EPO. The distribution of the catches of bigeye in the Pacific Ocean during 1990-2000, by gear (longline, purse-seine, and other) is shown in Figure A-4. Small amounts of skipjack are caught by longline vessels, as shown in Table A-9b.

The reported annual catch and effort of longline vessels fishing in the EPO are shown in Table A-10. Data for China, Japan, French Polynesia, and the United States are representative of total catch and effort, whereas those of Korea, Mexico, Panama, and Chinese Taipei are compiled from logbook data and do not represent the totals.

The average weights of tunas caught by the Japanese longline fishery during 1971-1997 ranged from 29.4 to 43.0 kg for yellowfin and 43.4 to 64.2 kg for bigeye. In comparison, the average weights of yellowfin caught in 2003 by sets on dolphin-associated fish, unassociated fish, and fish associated with floating objects ranged from 13.5 to 37.3 kg, 8.7 to 9.6 kg, and 2.6 to 4.6 kg, respectively (Figure A-8a), and those of bigeye caught in association with floating objects ranged from 5.0 to 9.7 kg (Figure A-10a).

Staff members of the IATTC and the National Research Institute of Far Seas Fisheries of Japan have conducted cooperative studies of the Japanese longline fishery in the EPO since the early 1960s, and 11 reports on this fishery, covering the years 1956-1997, have been published in the IATTC Bulletin series.

#### **1.2.2. Billfishes**

Swordfish (*Xiphias gladius*) are fished in the EPO with longline gear, gillnets, and harpoons, and occasionally with recreational gear. Most of the commercial catch is retained. Blue marlin (*Makaira*

*nigricans*), black marlin (*M. indica*), striped marlin (*Tetrapturus audax*), shortbill spearfish (*T. angustirostris*), and sailfish (*Istiophorus platypterus*) are fished with longline and recreational gear, and they are occasionally caught by purse-seine vessels. Most of the longline-caught marlins, spearfish, and sailfish are retained, and most of those caught with commercial surface gear, with the exception of blue marlin, are discarded at sea. Information on the commercial catches and bycatches of billfishes in the EPO is given in Table A-11. Little information is available on the recreational catches of billfishes, but they are believed to be substantially less than the commercial catches for all species.

## **2. SIZE COMPOSITIONS OF THE CATCHES OF TUNAS**

### **2.1. Catches by purse-seine, pole-and-line, and recreational fisheries**

Length-frequency samples are the basic source of data used for estimating the size and age compositions of the various species of fish in the landings. This information is necessary to obtain age-structured estimates of the population for various purposes, including age-structured population modeling. The results of age-structured population modeling can be used to estimate recruitment, which can be compared to spawning biomass and oceanographic conditions. Also, the estimates of mortality obtained from age-structured population modeling can be used, in conjunction with growth estimates, for yield-per-recruit modeling. The results of such studies have been described in several IATTC Bulletins, in all of its Annual Reports since that for 1954, and in its Stock Assessment Reports.

Length-frequency samples of yellowfin, skipjack, bigeye, Pacific bluefin, and occasionally black skipjack from catches of purse-seine, pole-and-line, and recreational vessels in the EPO are collected by IATTC personnel at ports of landing in Ecuador, Mexico, Panama, the USA, and Venezuela. The catches of yellowfin and skipjack were first sampled in 1954, bluefin in 1973, and bigeye in 1975. Sampling has continued to the present.

The methods for sampling the catches of tunas are described in the IATTC Annual Report for 2000. Briefly, the fish in a well of a purse seiner or pole-and-line vessel are selected for sampling only if all the fish in the well were caught during the same calendar month, in the same type of set (floating-object, unassociated school, or dolphin), and in the same sampling area. These data are then categorized by fishery (Figure A-7), based on the staff's most recent stock assessments.

Data for fish caught during the 1998-2003 period are presented in this report. Two length-frequency histograms are presented for each species, except bluefin: the first shows the data by stratum (gear type, set type, and area) for 2003, and the second shows the combined data for each year of the 1998–2003 period. For bluefin, the histogram shows the 1998-2003 catches by commercial and recreational gear, combined. Samples from 872 wells (including those from recreational vessels) were taken during 2003. Although a small amount of catch was recorded from pole-and-line vessels in 2003, no samples were taken from these vessels. The length-frequency estimates were based on data from small purse seiners fishing on unassociated schools of fish whose catches are typically fish of the same sizes as those caught by as pole-and-line vessels.

There are ten yellowfin surface fisheries defined for stock assessments: four floating-object, two unassociated school, three dolphin, and one pole-and-line (Figure A-7). The last fishery includes all 13 sampling areas. Of the 872 wells sampled, 670 contained yellowfin. The estimated size compositions of the fish caught during 2003 are shown in Figure A-8a. As was the case in 2002, the majority of the yellowfin catch was taken by dolphin sets in the Northern and Inshore areas, but the largest fish, on average, were caught in dolphin sets in the Southern area. The average weights of yellowfin in most areas and fisheries were less than those of 2002, the exceptions being the Inshore floating-object fishery and the Northern dolphin fishery, in which the average weights increased slightly, and the Southern floating-object fishery, in which the average weight remained the same. The majority of the yellowfin catch during 2003 was taken in dolphin sets in the Northern and Inshore areas. Dolphin sets in the Southern area and the two unassociated fisheries took significant catches. The catches by pole-and-line vessels

were negligible during the second half of 2003.

The estimated size compositions of the yellowfin caught by all fisheries combined during 1998-2003 are shown in Figure A-8b. The average weights of yellowfin caught in 2003 were the lowest since 1999. More modes are evident in the graph for 2003 than in those of the previous five years.

There are eight skipjack fisheries defined for stock assessments: four floating-object, two unassociated school, one dolphin, and one pole-and-line (Figure A-7). The last two fisheries include all 13 sampling areas. Of the 872 wells sampled, 531 contained skipjack. The estimated size compositions of the fish caught during 2003 are shown in Figure A-9a. The majority of the skipjack catch was taken in floating-object sets, particularly in the Southern area. The average weights of skipjack caught in floating-object sets during 2003 were greater than those of 2002, except in the Inshore area, where it remained the same. The majority of the skipjack catch during the first quarter of 2003 was taken in unassociated and floating-object sets in the Southern area, and by floating-object sets in the Inshore area. The catches remained high in the Southern and Inshore floating-object fisheries during the second quarter, and, in addition, the catches were high in the Northern floating-object fishery. During the latter half of 2003, the majority of the skipjack was caught in the Equatorial area in the floating-object fishery, and by the fourth quarter nearly half of the skipjack catch was taken in such sets in that area. Negligible amounts of skipjack were caught by pole-and-line vessels during 2003.

The estimated size compositions of the skipjack caught by all fisheries combined during 1998-2003 are shown in Figure A-9b. The smaller fish (40 to 50 cm) were caught primarily in the first half of 2003, and the larger ones (60-70 cm) primarily during the second half of the year.

There are seven bigeye surface fisheries defined for stock assessments: four floating-object, one unassociated school, one dolphin, and one pole-and-line (Figure A-7). The last three fisheries include all 13 sampling areas. Of the 872 wells sampled, 165 contained bigeye. The estimated size compositions of the fish caught during 2003 are shown in Figure A-10a. Since 2001, the majority of the bigeye catch has been taken in sets on floating objects in the Southern area, whereas in 2000 the majority of the catch was taken in floating-object sets in the Equatorial area. In addition, significant amounts of bigeye catch were taken in the Northern and Equatorial floating-object fisheries during 2003. A small amount of bigeye was caught in sets on unassociated schools. Negligible amounts of bigeye were taken in floating-object sets in the Inshore area and in dolphin sets. There were no recorded catches of bigeye by pole-and-line vessels.

The estimated size compositions of the bigeye caught by all fisheries combined during 1998-2003 are shown in Figure A-10b. The average weight of the fish has decreased steadily since 2000, when the largest recorded catch of bigeye was taken. The average weight of bigeye caught in 2003 was the lowest since 1998.

Pacific bluefin are caught by surface gear by both commercial and sport-fishing vessels off California and Baja California from about 23°N to 35°N, with most of the catch being taken during May through October. During 2003 bluefin were caught between 25°N and 31°N from January through November. The majority of the catch of bluefin by commercial and recreational vessels was taken during July to September. In the past, commercial and recreational catches have been reported separately. In 2003, however, 64 samples were taken from recreational vessels and only 7 from commercial vessels (from the total of 872 samples for 2003), making it infeasible to estimate the catches and size compositions separately. Therefore, the commercial and recreational catches of bluefin were combined for the 1998-2003 period. The estimated size compositions are shown in Figure A-11. The commercial catch (3,247 t) of bluefin far exceeded the recreational catch (391 t).

Black skipjack are caught incidentally by fishermen who direct their effort toward yellowfin, skipjack, and bigeye tuna. The demand for this species is low, so most of the catch is discarded at sea, but small amounts, mixed with the more desirable species, are sometimes retained. Because only four samples of black skipjack were taken from the 872 wells sampled during 2003, length-frequency histograms for this



species are not presented in this report.

## **2.2. Longline catches**

The estimated size compositions of the catches of yellowfin and bigeye by the Japanese longline fishery in the EPO during 1998-2002 are shown in Figures A-5 and A-6. The average weights of both yellowfin and bigeye taken by that fishery have remained about the same throughout its existence. Additional information on the size compositions of those fish is available in IATTC Bulletins describing the Japanese longline fishery.

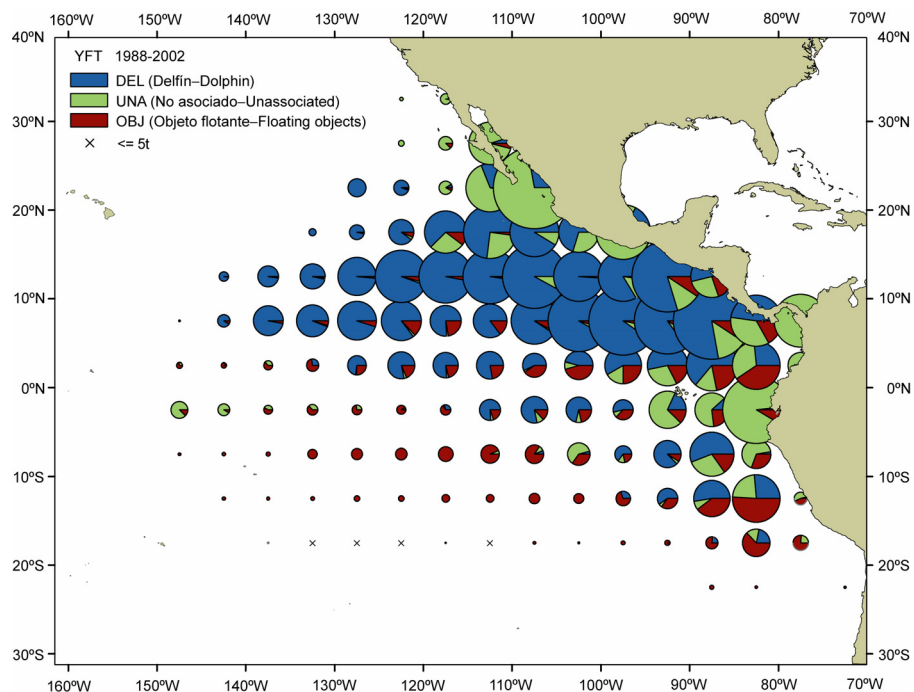

**FIGURE A-1a.** Average annual distributions of the purse-seine and pole-and-line catches of yellowfin, by set type, 1988-2002.

**FIGURA A-1a.** Distribución media anual de las capturas cerqueras y cañeras de aleta amarilla, por tipo de lance, 1988-2002.

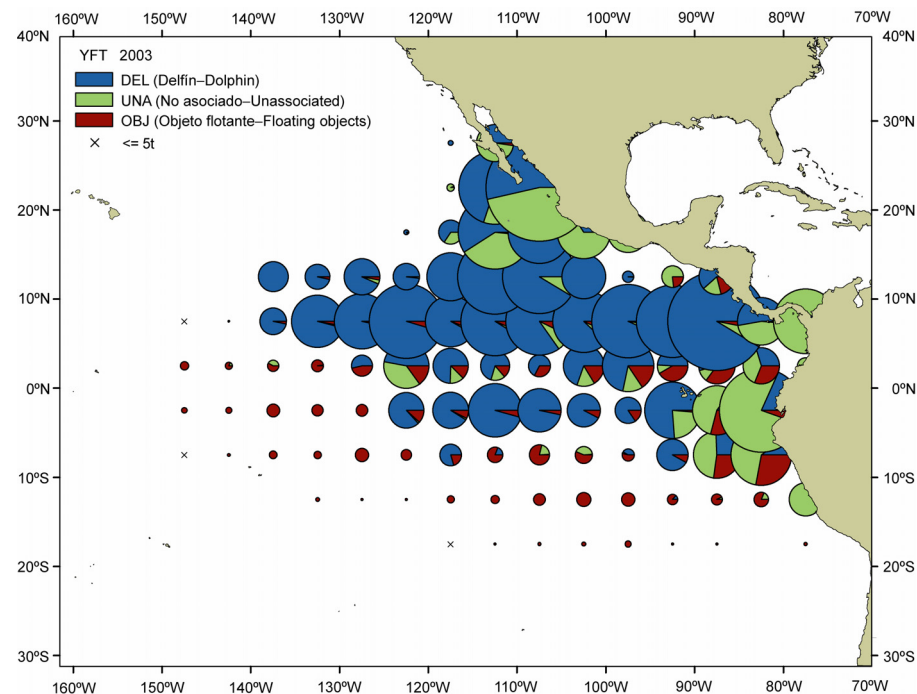

**FIGURE A-1b.** Average annual distributions of the purse-seine and pole-and-line catches of yellowfin, by set type, 2003 (preliminary).

**FIGURA A-1b.** Distribución media anual de las capturas cerqueras y cañeras de aleta amarilla, por tipo de lance, 2003 (preliminar).

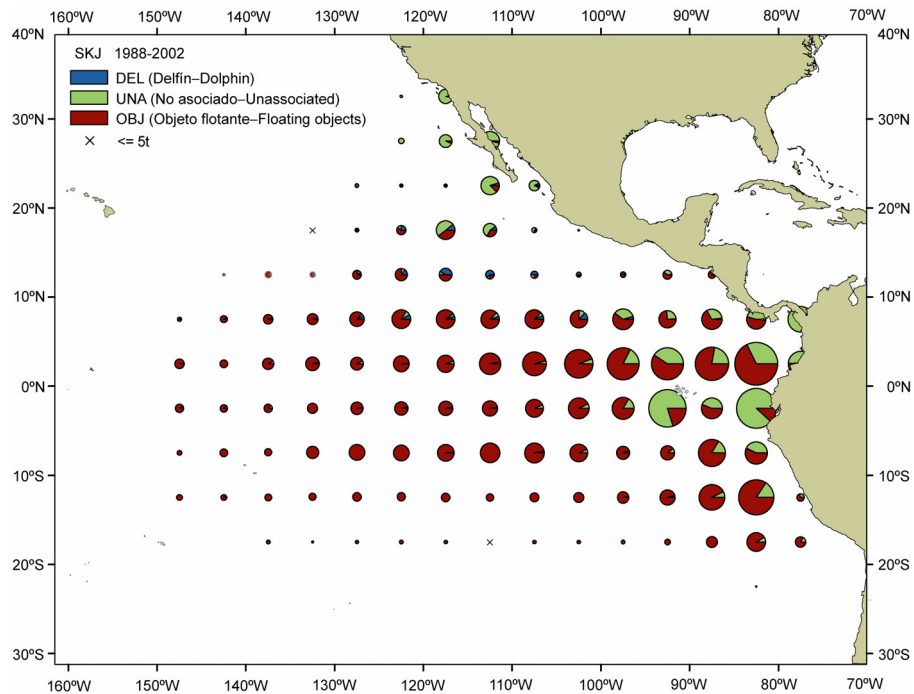

**FIGURE A-2a.** Average annual distributions of the purse-seine and pole-and-line catches of skipjack, by set type, 1988-2002.

**FIGURA A-2a.** Distribución media anual de las capturas cerqueras y cañeras de barrilete, por tipo de lance, 1988-2002.

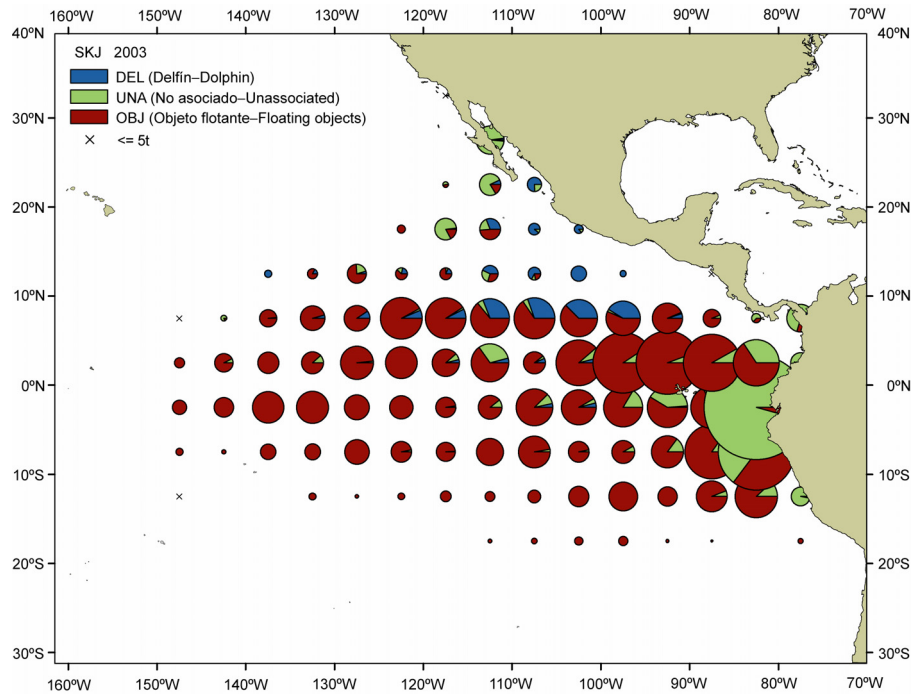

**FIGURE A-2b.** Average annual distributions of the purse-seine and pole-and-line catches of skipjack, by set type, 2003 (preliminary).

**FIGURA A-2b.** Distribución media anual de las capturas cerqueras y cañeras de barrilete, por tipo de lance, 2003 (preliminar).

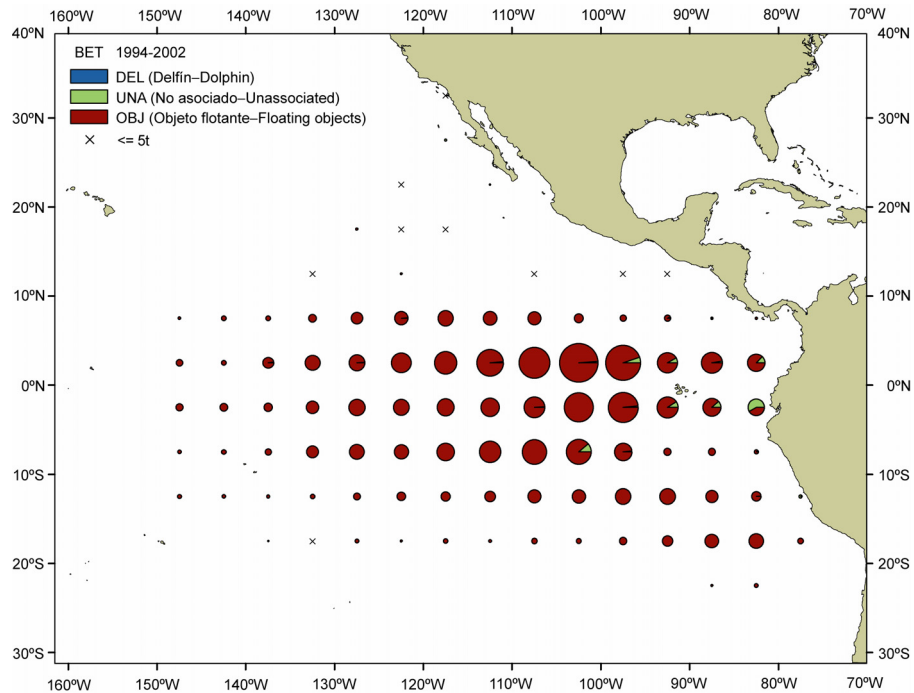

**FIGURE A-3a.** Average annual distributions of the purse-seine and pole-and-line catches of bigeye, by set type, 1994-2002.

**FIGURA A-3a.** Distribución media anual de las capturas cerqueras y cañeras de patudo, por tipo de lance, 1994-2002.

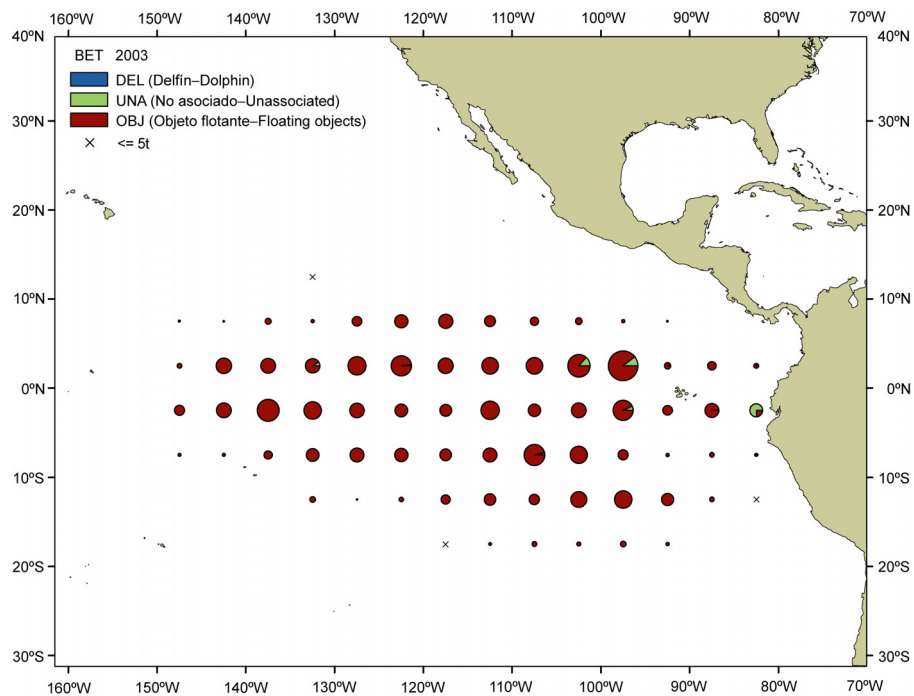

**FIGURE A-3b.** Average annual distributions of the purse-seine and pole-and-line catches of bigeye, by set type, 2003 (preliminary).

**FIGURA A-3b.** Distribución media anual de las capturas cerqueras y cañeras de patudo, por tipo de lance, 2003 (preliminar).

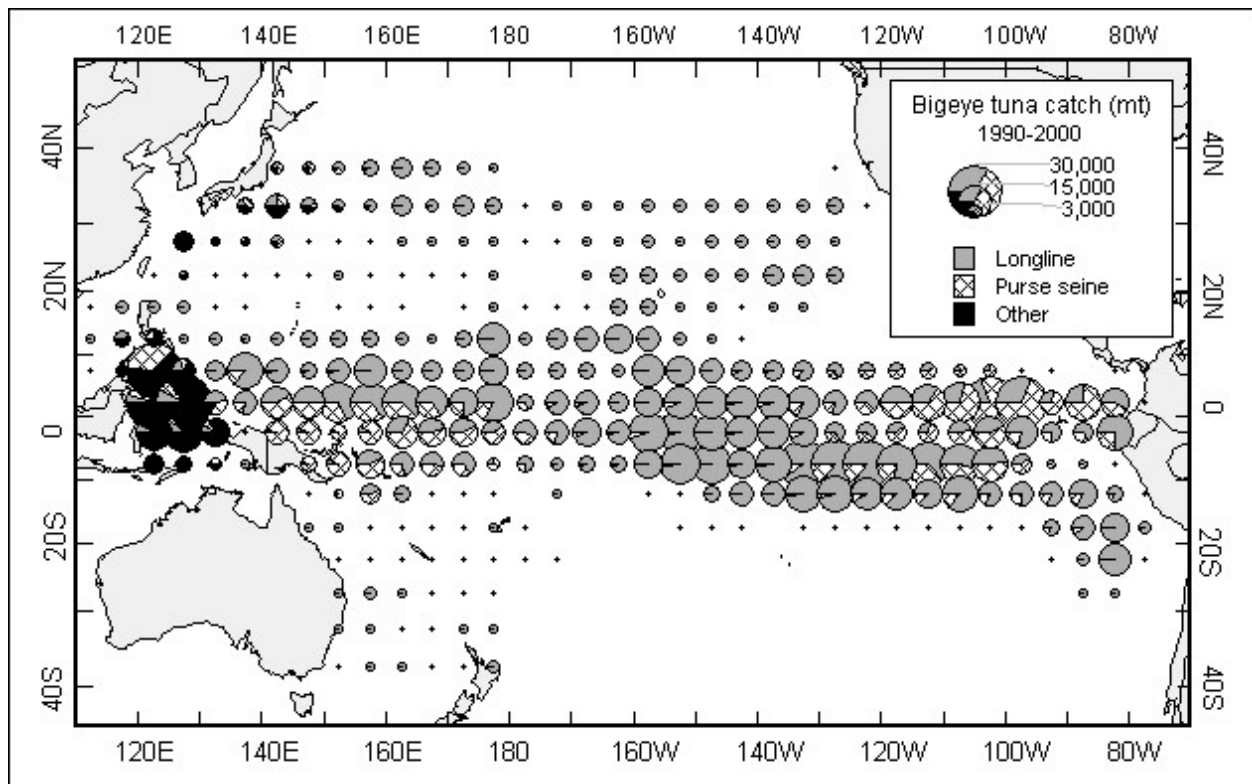

**FIGURE A-4.** Distribution of catches of bigeye tuna in the Pacific Ocean, in metric tons, 1990–2000. (after Secretariat of the Pacific Community, Ocean Fisheries Programme, Tuna Fish. Assess. Rep. 4: Figure 37). The sizes of the circles are proportional to the amounts of bigeye caught in those 5° by 5° areas.

**FIGURA A-4.** Distribución de las capturas de atún patudo en el Océano Pacífico, en toneladas métricas, 1990–2000. (adaptado de la Secretaría de la Comunidad del Pacífico, Ocean Fisheries Programme, Tuna Fish. Assess. Rep. 4: Figura 37). El tamaño de cada círculo es proporcional a la cantidad de patudo capturado en la zona de 5° x 5° correspondiente.).

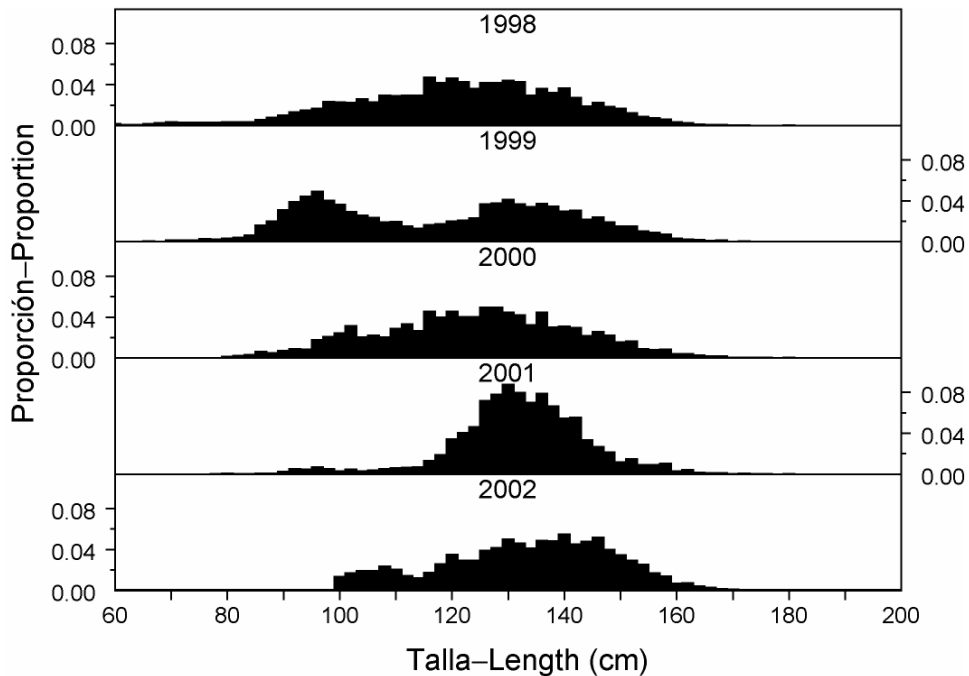

**FIGURE A-5.** Estimated size compositions of the catch of yellowfin tuna by the Japanese longline fishery in the EPO, 1997-2001.

**FIGURA A-5.** Composición por tallas estimada de la captura de atún aleta amarilla por la pesquería palangrera japonesa en el OPO, 1997-2001.

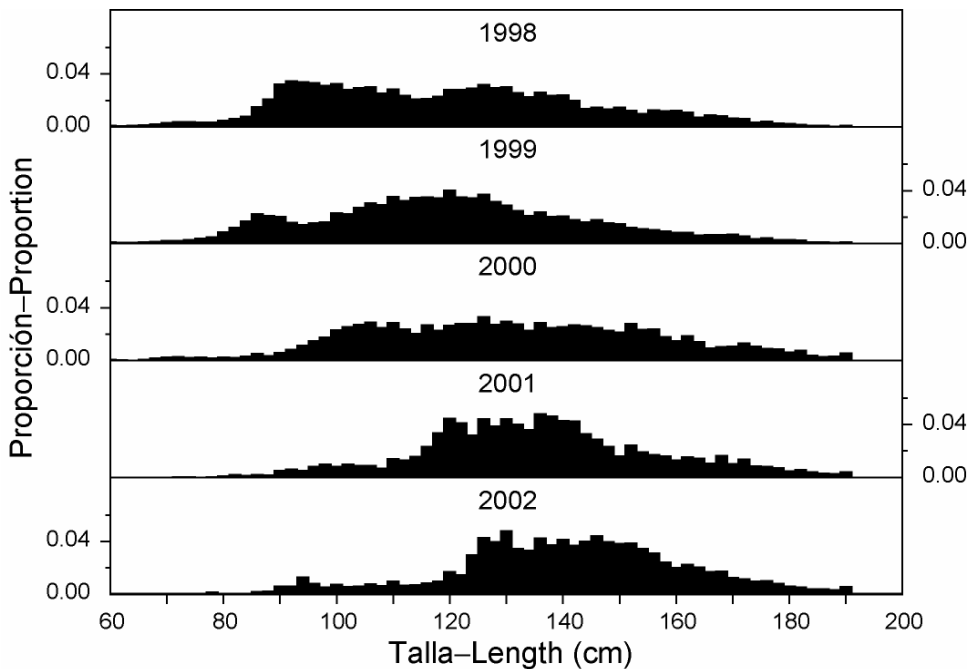

**FIGURE A-6.** Estimated size compositions of the catch of bigeye tuna by the Japanese longline fishery in the EPO, 1997-2001.

**FIGURA A-6.** Composición por tallas estimada de la captura de atún patudo por la pesquería palangrera japonesa en el OPO, 1997-2001.

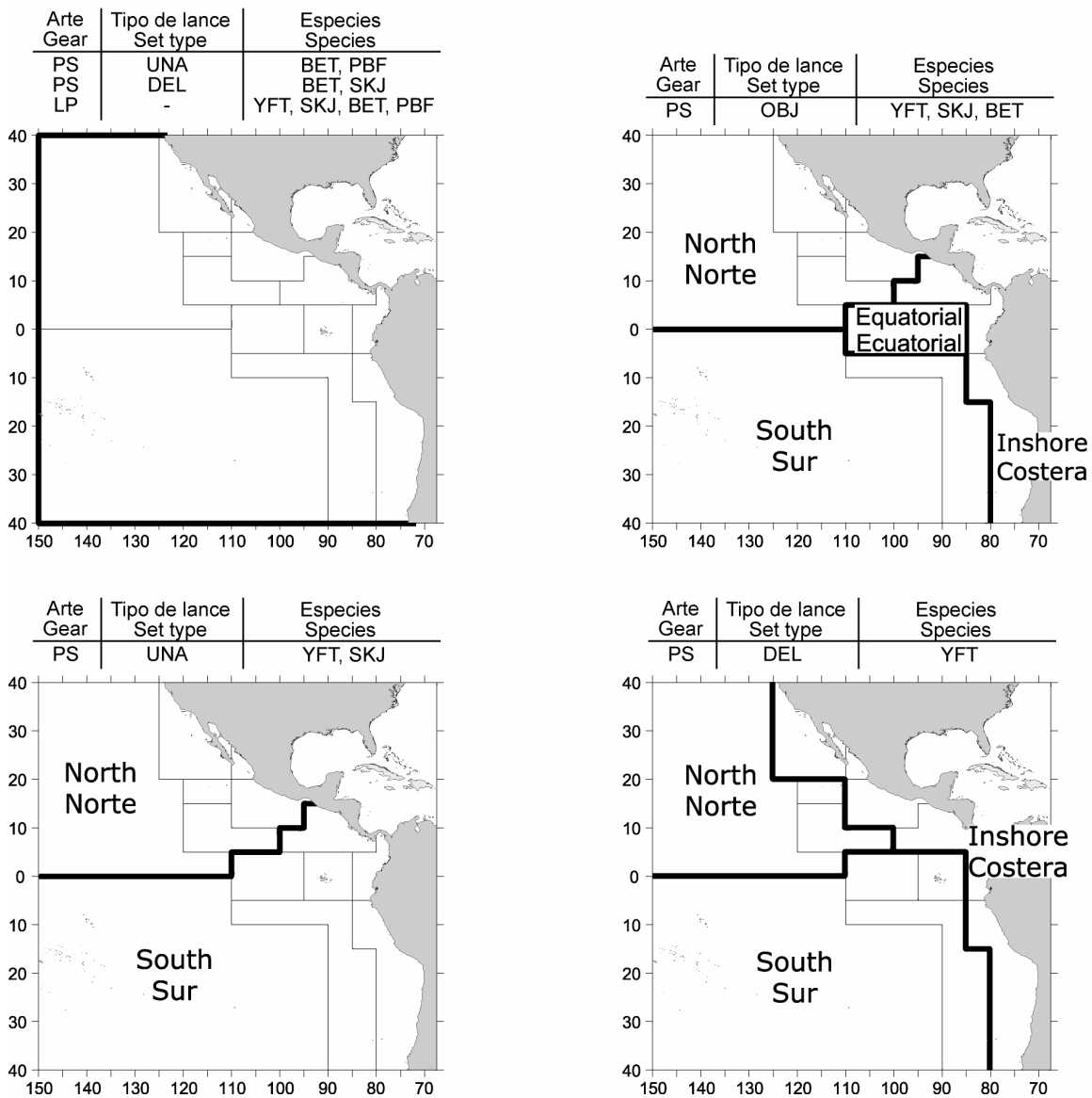

**FIGURE A-7.** The purse-seine (PS) and pole-and-line (LP) fisheries defined by the IATTC staff for stock assessment of yellowfin (YFT), skipjack (SKJ), and bigeye (BET) tunas in the EPO. The thin lines indicate the boundaries of the 13 length-frequency sampling areas, and the bold lines the boundaries of the fisheries. OBJ: floating object; DEL: dolphin; UNA: unassociated.

**FIGURA A-7.** Las pesquerías de cerco (PS) y caña (LP) definidas por el personal de la CIAT para la evaluación de las poblaciones de atún aleta amarilla (YFT), barrilete (SKJ), y patudo (BET) en el OPO. Las líneas delgadas indican los límites de las 13 zonas de muestreo de frecuencia de tallas, y las líneas gruesas los límites de las pesquerías. OBJ: objeto flotante; DEL: delfín; UNA: no asociado.

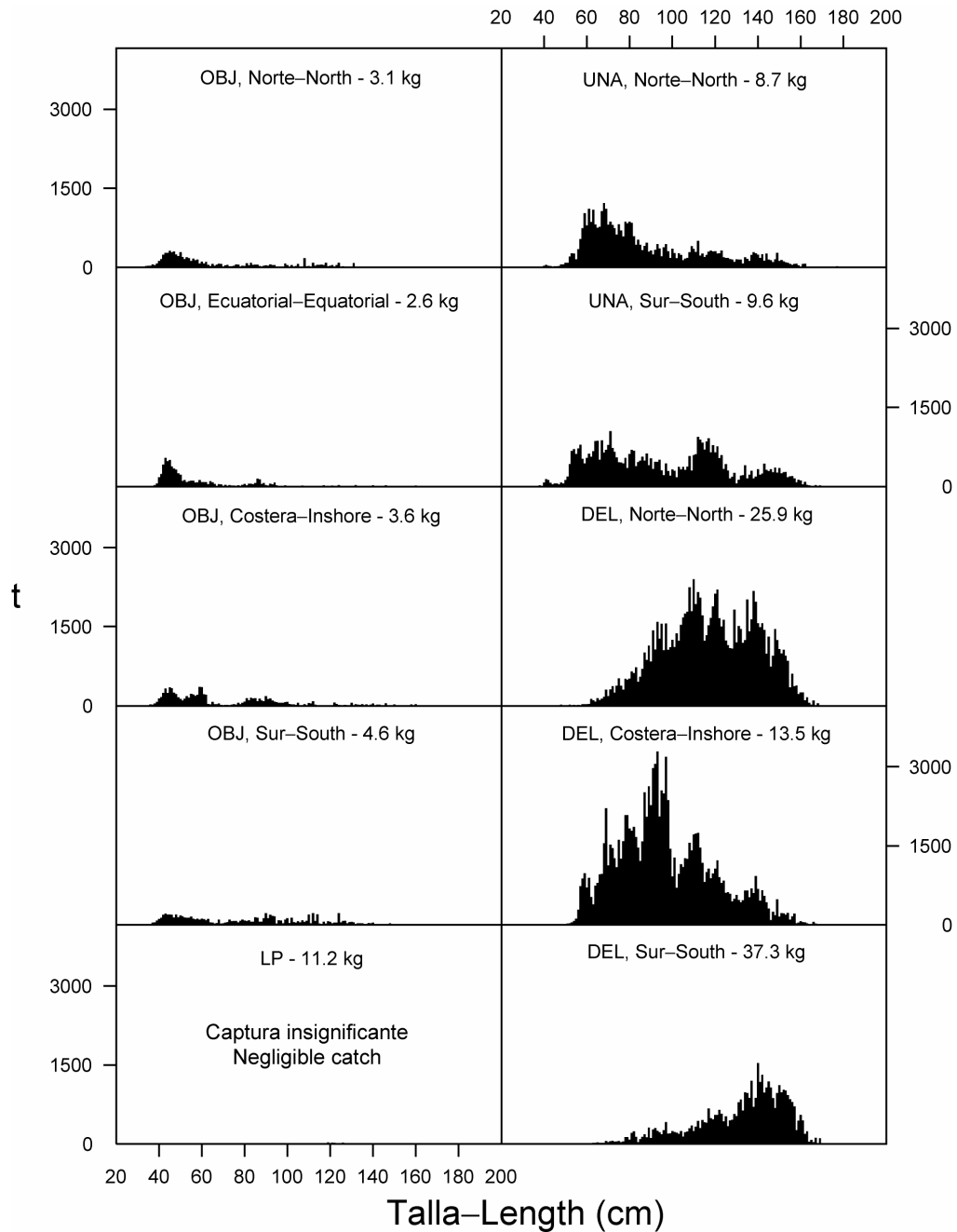

**FIGURE A-8a.** Estimated size compositions of the yellowfin caught in each of the fisheries illustrated in Figure A-7, 2003. The weight at the top of each panel is the average of the fish in the samples.

**FIGURA A-8a.** Composición por tallas estimada para el aleta amarilla capturado en cada una de las pesquerías ilustradas en la Figura A-7, 2003. En cada recuadro se detalla el peso promedio de los peces en las muestras.



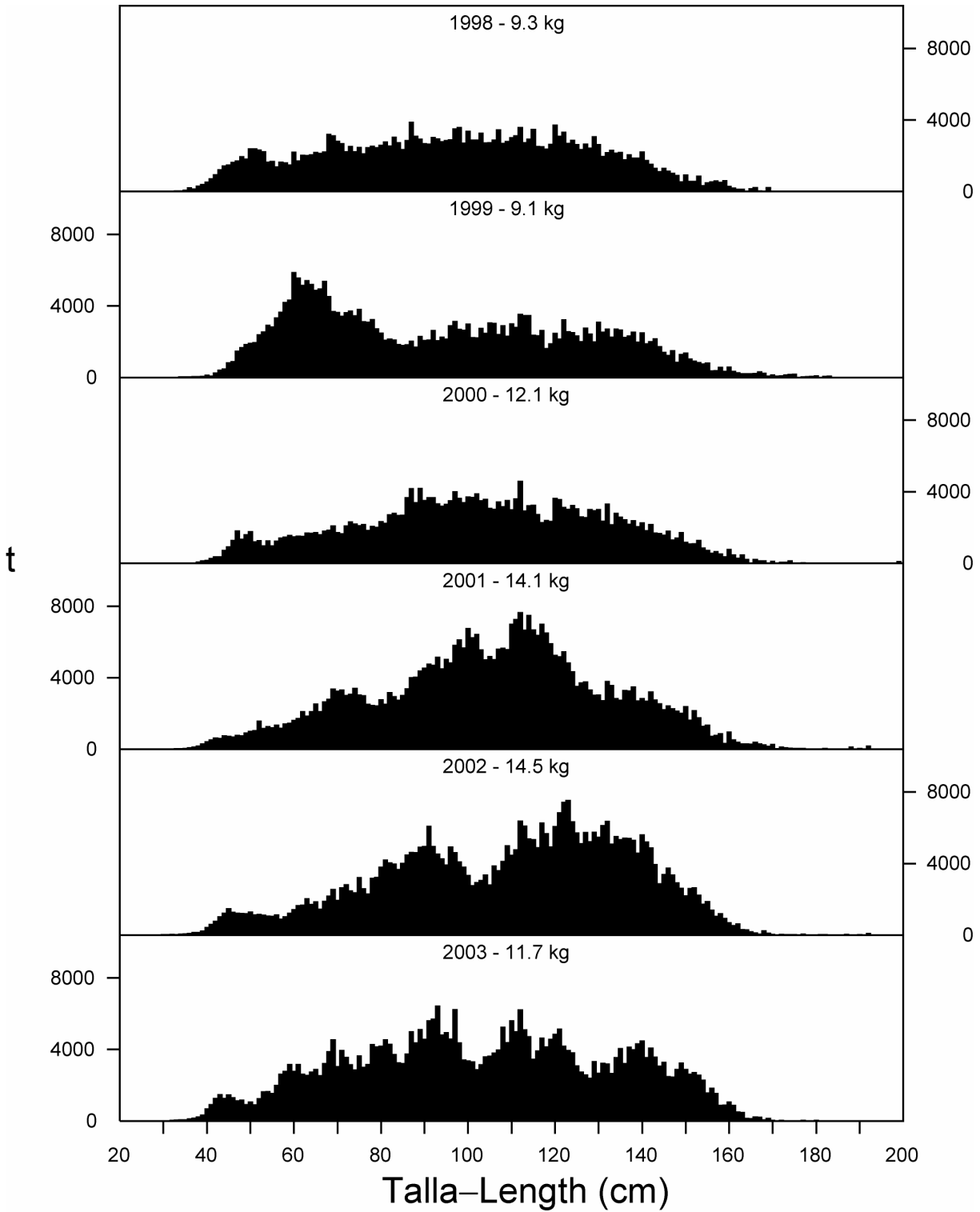

**FIGURE A-8b.** Estimated size compositions of the yellowfin caught in the EPO during 1998-2003. The weight at the top of each panel is the average of the fish in the samples.

**FIGURA A-8b.** Composición por tallas estimada para el aleta amarilla capturado en el OPO durante 1998-2003. El peso en cada recuadro es el promedio del pescado en las muestras.

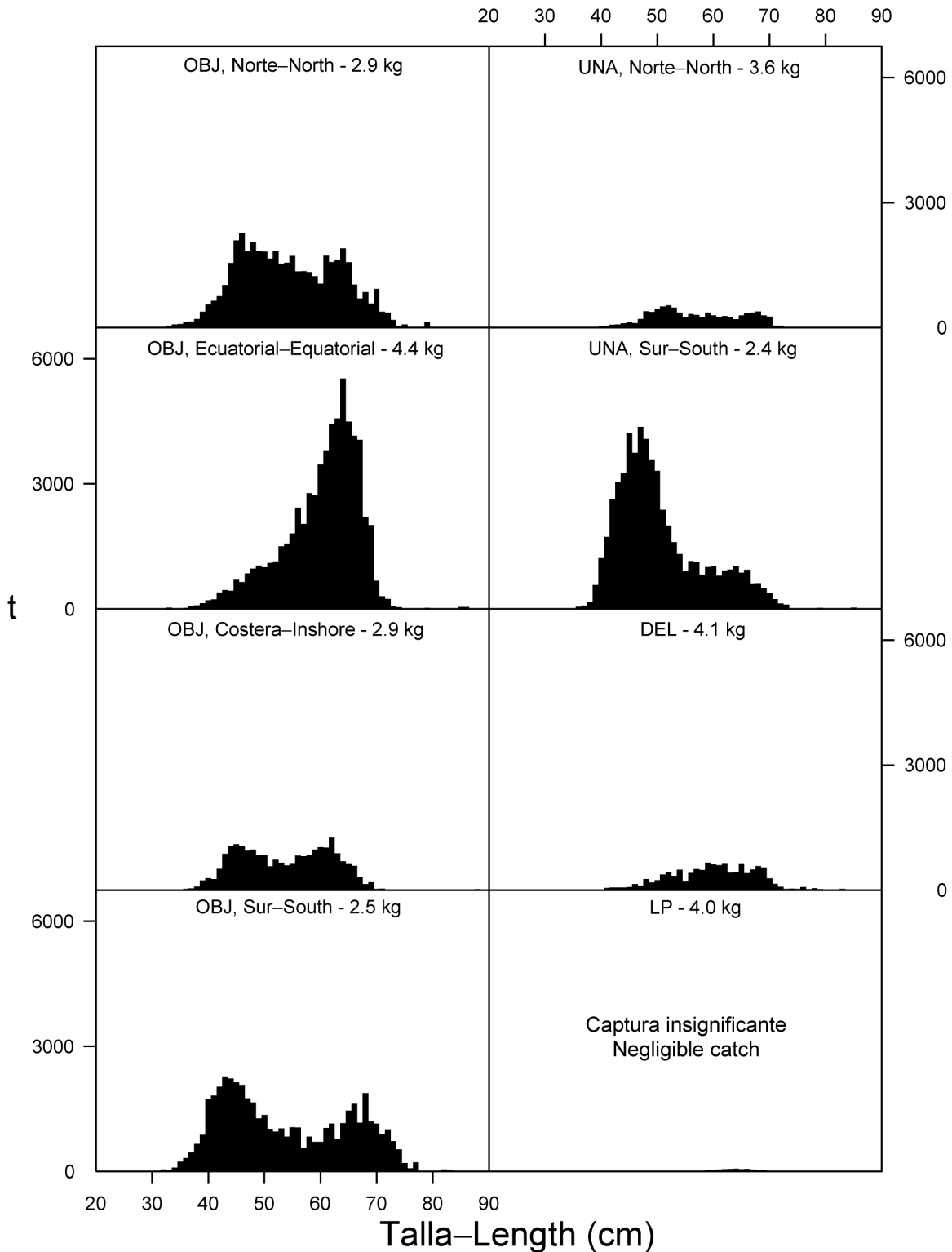

**FIGURE A-9a.** Estimated size compositions of the skipjack caught in each of the fisheries illustrated in Figure A-7, 2003. The weight at the top of each panel is the average of the fish in the samples.

**FIGURA A-9a.** Composición por tallas estimada para el barrilete capturado en cada una de las pesquerías ilustradas en la Figura A-7, 2003. El peso en cada recuadro es el promedio del pescado en las muestras.

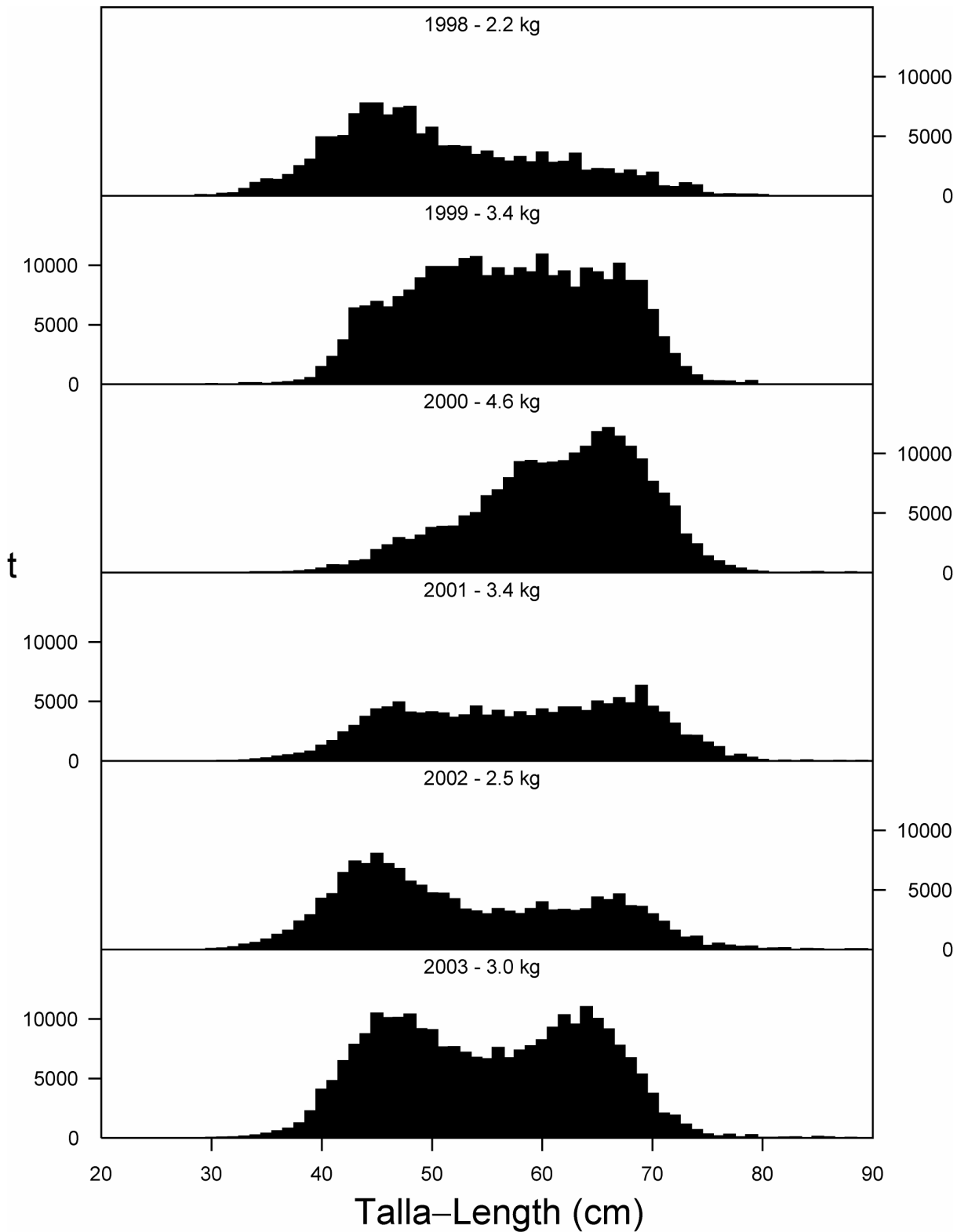

**FIGURE A-9b.** Estimated size compositions of the skipjack caught in the EPO during 1998-2003. The weight at the top of each panel is the average of the fish in the samples.

**FIGURA A-9b.** Composición por tallas estimada para el barrilete capturado en el OPO durante 1998-2003. El peso en cada recuadro es el promedio del pescado en las muestras.

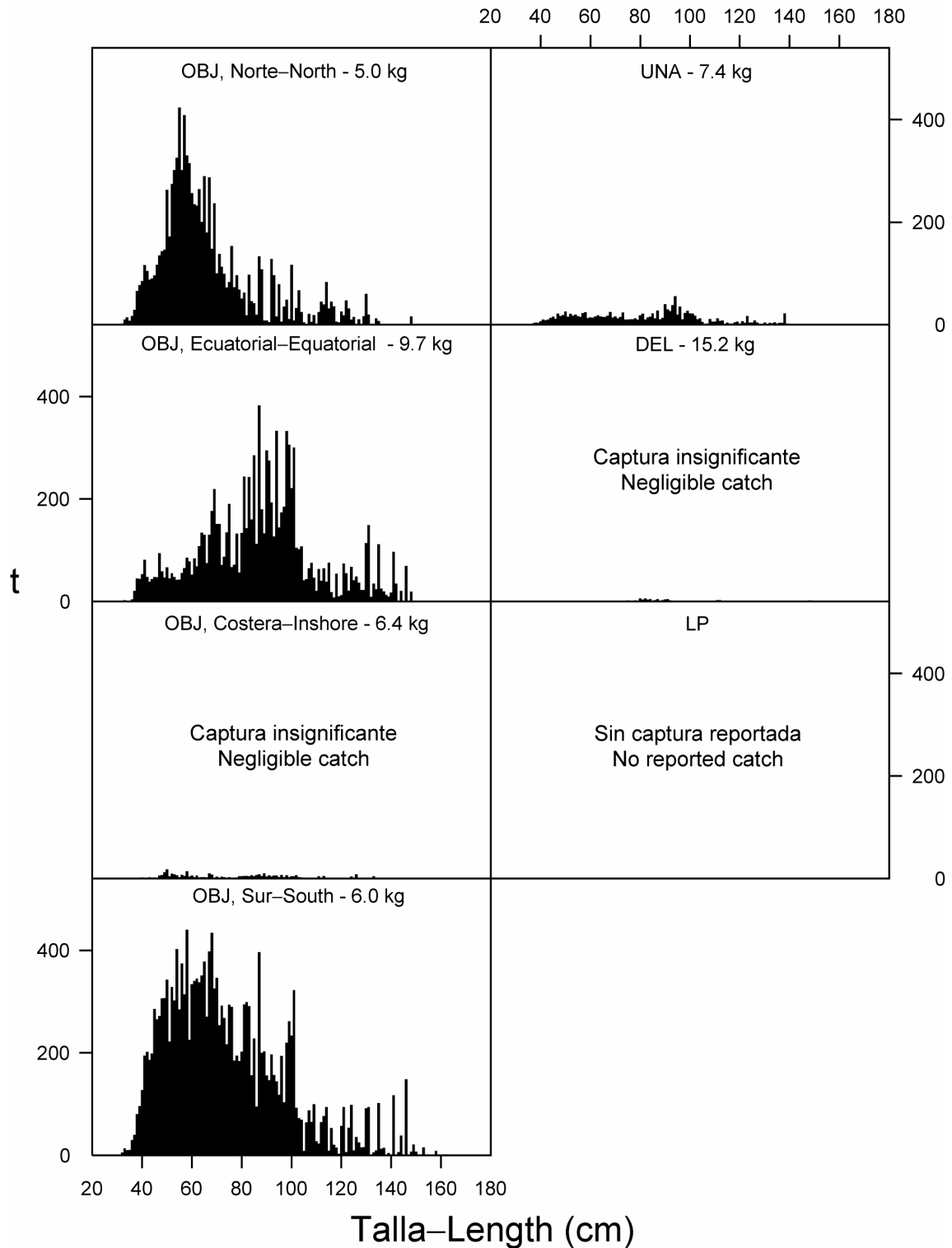

**FIGURE A-10a.** Estimated size compositions of the bigeye caught in each of the fisheries illustrated in Figure A-7, 2003. The weight at the top of each panel is the average of the fish in the samples.

**FIGURA A-10a.** Composición por tallas estimada para el patudo capturado en cada una de las pesquerías ilustradas en la Figura A-7, 2003. El peso en cada recuadro es el promedio del pescado en las muestras.

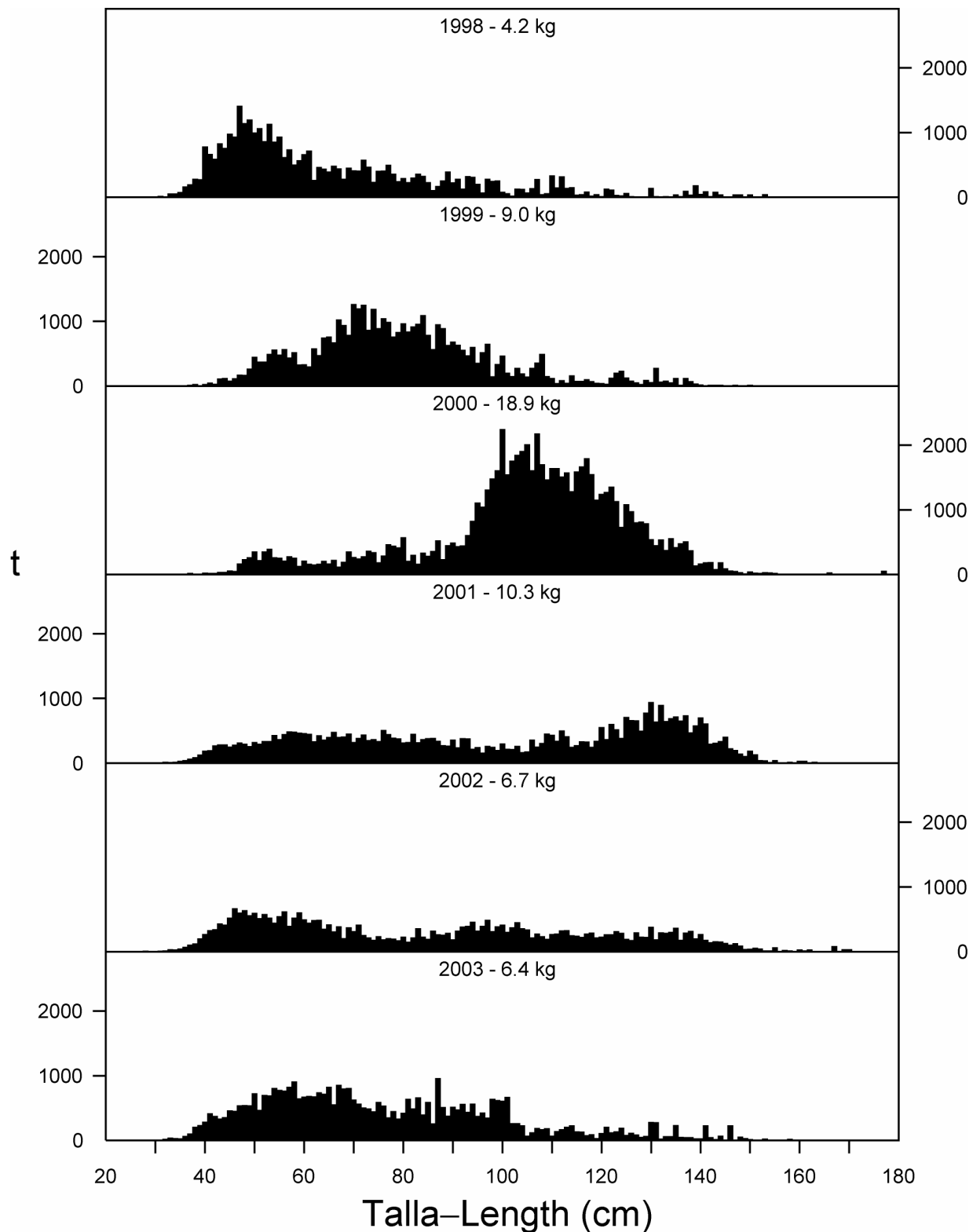

**FIGURE A-10b.** Estimated size compositions of the bigeye caught in the EPO during 1998-2003. The weight at the top of each panel is the average of the fish in the samples.

**FIGURA A-10b.** Composición por tallas estimada para el patudo capturado en el OPO durante 1998-2003. El peso en cada recuadro es el promedio del pescado en las muestras.

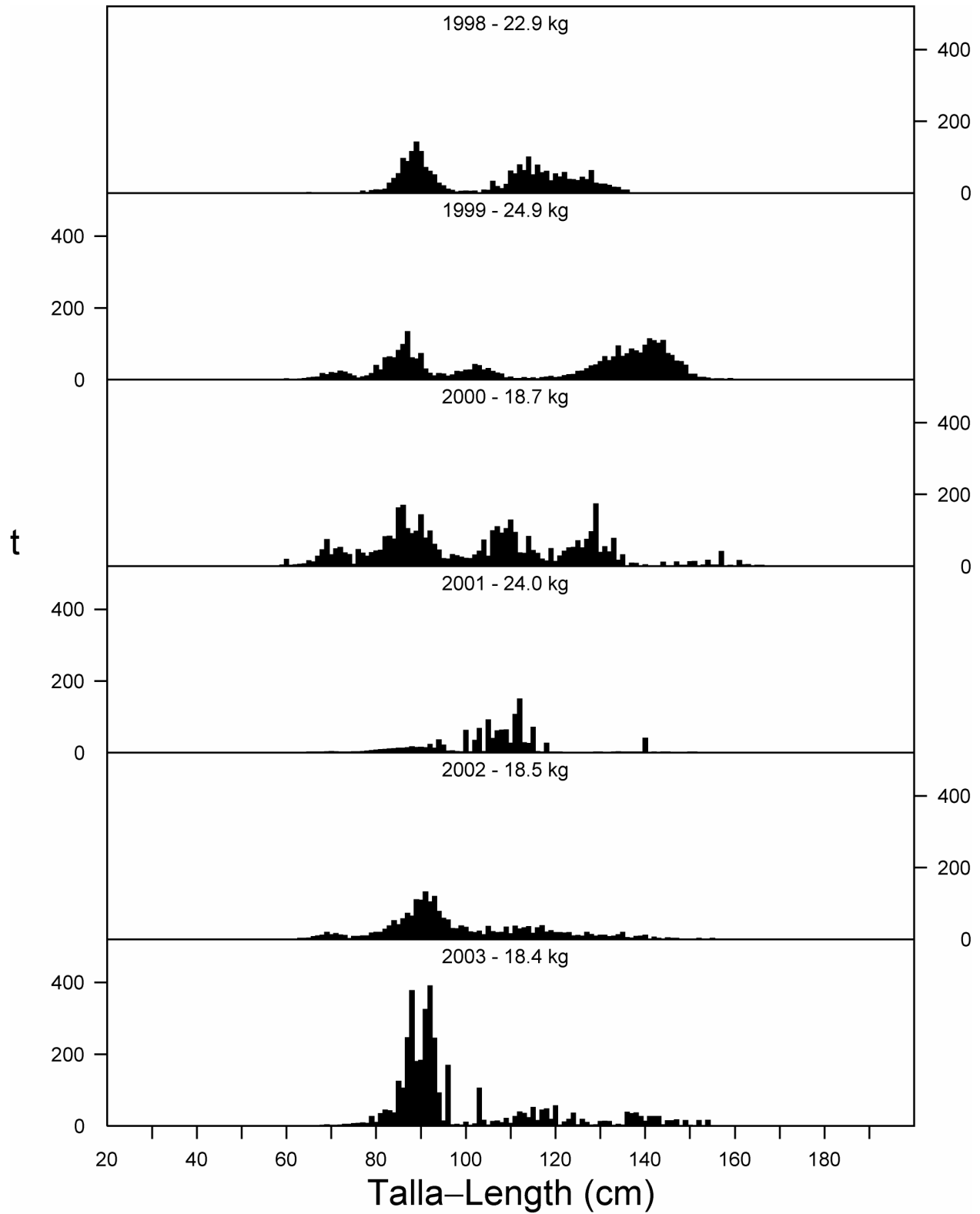

**FIGURE A-11.** Estimated catches of Pacific bluefin by purse-seine and recreational gear in the EPO during 1998-2003. The values at the tops of the panels are the average weights.

**FIGURA A-11.** Captura estimada de aleta azul del Pacífico por buques cerqueros y deportivos en el OPO durante 1998-2003. El valor en cada recuadro representa el peso promedio.

**TABLE A-1.** Numbers and well volumes, in cubic meters, of purse-seine (PS) and pole-and-line (LP) vessels of the eastern Pacific Ocean (EPO) tuna fleet. The data for 2003 are preliminary.

**TABLA A-1.** Número y volumen de bodega, en metros cúbicos, de los buques cerqueros (PS) y cañeros (LP) de la flota atunera del Océano Pacífico oriental (OPO). Los datos de 2003 son preliminares.

|      | PS  |                       | LP  |                       | Total |                       |
|------|-----|-----------------------|-----|-----------------------|-------|-----------------------|
|      | No. | Vol (m <sup>3</sup> ) | No. | Vol (m <sup>3</sup> ) | No.   | Vol (m <sup>3</sup> ) |
| 1970 | 162 | 71,689                | 58  | 4,756                 | 220   | 76,445                |
| 1971 | 191 | 94,423                | 168 | 7,525                 | 359   | 101,948               |
| 1972 | 210 | 119,418               | 182 | 9,185                 | 392   | 128,603               |
| 1973 | 219 | 140,150               | 134 | 8,052                 | 353   | 148,202               |
| 1974 | 234 | 156,203               | 118 | 8,405                 | 352   | 164,609               |
| 1975 | 253 | 174,016               | 111 | 8,055                 | 364   | 182,072               |
| 1976 | 254 | 187,512               | 137 | 8,471                 | 391   | 195,983               |
| 1977 | 253 | 189,967               | 116 | 6,780                 | 369   | 196,746               |
| 1978 | 271 | 192,259               | 118 | 6,736                 | 389   | 198,995               |
| 1979 | 282 | 195,494               | 50  | 4,341                 | 332   | 199,835               |
| 1980 | 270 | 196,476               | 50  | 4,186                 | 320   | 200,662               |
| 1981 | 251 | 196,484               | 41  | 3,308                 | 292   | 199,792               |
| 1982 | 223 | 178,234               | 40  | 3,016                 | 263   | 181,250               |
| 1983 | 215 | 149,404               | 60  | 3,940                 | 275   | 153,344               |
| 1984 | 175 | 121,650               | 40  | 3,245                 | 215   | 124,895               |
| 1985 | 178 | 137,814               | 25  | 2,574                 | 203   | 140,387               |
| 1986 | 166 | 131,806               | 17  | 2,060                 | 183   | 133,867               |
| 1987 | 177 | 152,351               | 29  | 2,376                 | 206   | 154,727               |
| 1988 | 189 | 156,636               | 36  | 3,274                 | 225   | 159,910               |
| 1989 | 178 | 141,956               | 30  | 3,135                 | 208   | 145,091               |
| 1990 | 172 | 143,946               | 23  | 2,044                 | 195   | 145,990               |
| 1991 | 155 | 124,501               | 19  | 1,629                 | 174   | 126,131               |
| 1992 | 160 | 117,017               | 19  | 1,612                 | 179   | 118,629               |
| 1993 | 152 | 118,730               | 15  | 1,543                 | 167   | 120,272               |
| 1994 | 167 | 122,214               | 20  | 1,725                 | 187   | 123,939               |
| 1995 | 175 | 124,096               | 20  | 1,784                 | 195   | 125,880               |
| 1996 | 183 | 132,731               | 17  | 1,639                 | 200   | 134,370               |
| 1997 | 194 | 146,533               | 23  | 2,105                 | 217   | 148,637               |
| 1998 | 203 | 161,560               | 22  | 2,217                 | 225   | 163,777               |
| 1999 | 208 | 180,652               | 14  | 1,656                 | 222   | 182,308               |
| 2000 | 205 | 180,895               | 13  | 1,311                 | 218   | 182,206               |
| 2001 | 205 | 189,865               | 10  | 1,259                 | 215   | 191,124               |
| 2002 | 218 | 200,075               | 6   | 925                   | 224   | 201,000               |
| 2003 | 213 | 202,301               | 4   | 526                   | 217   | 202,827               |

**TABLE A-2a.** Estimates of the numbers and well volumes, in cubic meters, of purse-seine (PS) and pole-and-line (LP) vessels that fished in the EPO in 2002 by flag, gear, and size class. Each vessel is included in the totals for each flag under which it fished during the year, but is included only once in the “Grand total”; therefore, the grand totals may not equal the sums of the individual flags.

**TABLA A-2a.** Estimaciones del número y volumen de bodega, en metros cúbicos, de buques cerqueros (PS) y cañeros (LP) que pescaron en el OPO en 2002, por bandera, arte de pesca, y clase de arqueo. Se incluye cada buque en los totales de cada bandera bajo la cual pescó durante el año, pero solamente una vez en el “Total general”; por consiguiente, los totales generales no equivalen necesariamente a las sumas de las banderas individuales.

| Flag<br>Bandera                                      | Gear<br>Arte | Size class—Clase de arqueo |     |       |       |       |         | Total   | Well<br>Volume<br>Volumen<br>de bodega<br>m <sup>3</sup> |
|--|--------------|----------------------------|-----|-------|-------|-------|---------|---------|--|
|  |              | 1                          | 2   | 3     | 4     | 5     | 6       |         |  |
| <b>Number—Número</b>                                 |              |                            |     |       |       |       |         |         |  |
| BLZ  | PS           | -                          | -   | 1     | -     | -     | 1       | 2       | 1,018  |
| BOL  | PS           | -                          | -   | 2     | 1     | -     | 7       | 10      | 7,910  |
| COL  | PS           | -                          | -   | 2     | 1     | 2     | 5       | 10      | 7,397  |
| ECU  | PS           | -                          | 7   | 12    | 12    | 8     | 37      | 76      | 47,609   |
| ESP  | PS           | -                          | -   | -     | -     | -     | 5       | 5       | 12,177   |
| GTM  | PS           | -                          | -   | -     | -     | -     | 4       | 4       | 7,640  |
| HND  | PS           | -                          | -   | -     | -     | -     | 2       | 2       | 1,798  |
| MEX  | PS           | -                          | -   | 5     | 4     | 11    | 36      | 56      | 48,274   |
|  | LP           | -                          | -   | 6     | -     | -     | -       | 6       | 925  |
| NIC  | PS           | -                          | -   | -     | -     | -     | 1       | 1       | 1,229  |
| PAN  | PS           | -                          | -   | -     | 2     | -     | 8       | 10      | 11,706   |
| PER  | PS           | -                          | -   | -     | -     | -     | 1       | 1       | 1,022  |
| SLV  | PS           | -                          | -   | -     | -     | -     | 3       | 3       | 5,377  |
| USA  | PS           | -                          | -   | 2     | -     | -     | 9       | 11      | 13,339   |
| VEN  | PS           | -                          | -   | -     | -     | -     | 24      | 24      | 30,784   |
| VUT  | PS           | -                          | -   | -     | -     | 1     | 4       | 5       | 5,226  |
| UNK  | PS           | -                          | -   | -     | -     | -     | 1       | 1       | 486  |
| <b>Grand total—<br/>Total general</b>                | PS           | -                          | 7   | 24    | 20    | 22    | 145     | 218     |  |
|  | LP           | -                          | -   | 6     | -     | -     | -       | 6       |  |
|  | PS + LP      | -                          | 7   | 30    | 20    | 22    | 145     | 224     |  |
| <b>Well volume—Volumen de bodega (m<sup>3</sup>)</b> |              |                            |     |       |       |       |         |         |  |
| <b>Grand total—<br/>Total general</b>                | PS           | -                          | 758 | 4,397 | 5,566 | 9,831 | 179,523 | 200,075 |  |
|  | LP           | -                          | -   | 925   | -     | -     | -       | 925     |  |
|  | PS + LP      | -                          | 758 | 5,322 | 5,566 | 9,831 | 179,523 | 201,000 |  |



**TABLE A-2b.** Estimates of the numbers and well volumes, in cubic meters, of purse-seine (PS) and pole-and-line (LP) vessels that fished in the EPO in 2003 by flag, gear, and size class. Each vessel is included in the totals for each flag under which it fished during the year, but is included only once in the “Grand total”; therefore, the grand totals may not equal the sums of the individual flags.

**TABLA A-2b.** Estimaciones del número y volumen de bodega, en metros cúbicos, de buques cerqueros (PS) y cañeros (LP) que pescaron en el OPO en 2003, por bandera, arte de pesca, y clase de arqueo. Se incluye cada buque en los totales de cada bandera bajo la cual pescó durante el año, pero solamente una vez en el “Total general”; por consiguiente, los totales generales no equivalen necesariamente a las sumas de las banderas individuales.

| Flag<br>Bandera                                      | Gear<br>Arte | Size class—Clase de arqueo |     |       |       |       |         | Total   | Well<br>Volume<br>Volumen<br>de bodega<br>m <sup>3</sup> |
|--|--------------|----------------------------|-----|-------|-------|-------|---------|---------|--|
|  |              | 1                          | 2   | 3     | 4     | 5     | 6       |         |  |
| <b>Number—Número</b>                                 |              |                            |     |       |       |       |         |         |  |
| BLZ  | PS           | -                          | -   | 1     | -     | -     | 1       | 2       | 695  |
| BOL  | PS           | -                          | -   | 2     | 1     | -     | 7       | 10      | 7,910  |
| COL  | PS           | -                          | -   | 1     | 1     | 2     | 5       | 9       | 7,259  |
| ECU  | PS           | -                          | 5   | 11    | 11    | 9     | 37      | 73      | 47,992   |
| ESP  | PS           | -                          | -   | -     | -     | -     | 5       | 5       | 12,177   |
| GTM  | PS           | -                          | -   | -     | -     | -     | 3       | 3       | 5,700  |
| HND  | PS           | -                          | -   | -     | -     | -     | 2       | 2       | 1,798  |
| MEX  | PS           | -                          | -   | 3     | 6     | 11    | 38      | 58      | 50,633   |
|  | LP           | -                          | 1   | 3     | -     | -     | -       | 4       | 526  |
| PAN  | PS           | -                          | -   | -     | 1     | -     | 13      | 14      | 17,909   |
| PER  | PS           | -                          | -   | -     | -     | -     | 2       | 2       | 2,018  |
| SLV  | PS           | -                          | -   | -     | -     | -     | 3       | 3       | 5,377  |
| USA  | PS           | -                          | -   | 2     | -     | -     | 6       | 8       | 8,665  |
| VEN  | PS           | -                          | -   | -     | -     | -     | 25      | 25      | 32,699   |
| VUT  | PS           | -                          | -   | -     | -     | -     | 6       | 6       | 7,467  |
| <b>Grand total—<br/>Total general</b>                | PS           | -                          | 5   | 19    | 20    | 21    | 148     | 213     |  |
|  | LP           | -                          | 1   | 3     | -     | -     | -       | 4       |  |
|  | PS + LP      | -                          | 6   | 22    | 20    | 21    | 148     | 217     |  |
| <b>Well volume—Volumen de bodega (m<sup>3</sup>)</b> |              |                            |     |       |       |       |         |         |  |
| <b>Grand total—<br/>Total general</b>                | PS           | -                          | 551 | 3,552 | 5,577 | 9,328 | 183,293 | 202,301 |  |
|  | LP           | -                          | 101 | 425   | -     | -     | -       | 526     |  |
|  | PS + LP      | -                          | 652 | 3,977 | 5,577 | 9,328 | 183,293 | 202,827 |  |

**TABLE A-3.** Minimum, maximum, and average values, in thousands of metric tons, for monthly capacities of purse seiners and pole-and-line vessels at sea in the EPO during 1992-2003, and the 2003 values.

**TABLA A-3.** Valores mínimos, máximos , y medios, en miles de toneladas métricas, de la capacidad mensual de buques cerqueros y cañeros en el mar en el OPO durante 1992-2003, y los valores de 2003.

| <b>Month</b><br><b>Mes</b> | <b>1992-2002</b> |            |                 | <b>2003</b> |
|----------------------------|------------------|------------|-----------------|-------------|
|                            | <b>Min</b>       | <b>Max</b> | <b>Ave-Prom</b> |             |
| 1                          | 48.9             | 121.4      | 84.8            | 121.6       |
| 2                          | 67.9             | 121.9      | 93.0            | 134.0       |
| 3                          | 59.7             | 124.4      | 90.1            | 139.4       |
| 4                          | 64.2             | 121.4      | 92.7            | 139.9       |
| 5                          | 61.7             | 130.0      | 89.9            | 138.7       |
| 6                          | 62.7             | 115.9      | 92.4            | 134.1       |
| 7                          | 65.0             | 128.2      | 92.8            | 128.6       |
| 8                          | 60.3             | 121.8      | 91.0            | 126.7       |
| 9                          | 61.0             | 116.0      | 91.6            | 123.8       |
| 10                         | 52.9             | 121.6      | 90.6            | 129.5       |
| 11                         | 60.0             | 120.3      | 86.4            | 135.3       |
| 12                         | 33.1             | 122.9      | 75.1            | 138.7       |

**TABLE A-4.** Estimated retained and discarded catches, in metric tons, by purse-seine and pole-and-line vessels of the EPO tuna fleet. “OTR” includes other tunas, sharks, and miscellaneous fishes. The 2002 and 2003 data are preliminary. Discard data were first collected by observers in 1993.

**TABLA A-4.** Estimaciones de capturas retenidas y descartadas, en toneladas métricas, de buques cerqueros y caneros de la flota atunera del OPO. “OTR” incluye otros atunes, tiburones, y peces diversos. Los datos de 2002 y 2003 son preliminares. Los observadores toman datos sobre descartes desde 1993.

|      | YFT                  |                         |         | SKJ                  |                         |         | BET                  |                         |        | PBF                  |                         |        |
|------|----------------------|-------------------------|---------|----------------------|-------------------------|---------|----------------------|-------------------------|--------|----------------------|-------------------------|--------|
|      | Retained<br>Retenido | Discarded<br>Descartado | Total   | Retained<br>Retenido | Discarded<br>Descartado | Total   | Retained<br>Retenido | Discarded<br>Descartado | Total  | Retained<br>Retenido | Discarded<br>Descartado | Total  |
| 1970 | 155,642              |                         | 155,642 | 55,973               |                         | 55,973  | 1,332                |                         | 1,332  | 3,966                |                         | 3,966  |
| 1971 | 122,722              |                         | 122,722 | 104,520              |                         | 104,520 | 2,566                |                         | 2,566  | 8,360                |                         | 8,360  |
| 1972 | 177,128              |                         | 177,128 | 33,409               |                         | 33,409  | 2,238                |                         | 2,238  | 13,347               |                         | 13,347 |
| 1973 | 205,253              |                         | 205,253 | 43,954               |                         | 43,954  | 1,979                |                         | 1,979  | 10,744               |                         | 10,744 |
| 1974 | 210,364              |                         | 210,364 | 78,803               |                         | 78,803  | 890                  |                         | 890    | 5,617                |                         | 5,617  |
| 1975 | 202,186              |                         | 202,186 | 124,344              |                         | 124,344 | 3,945                |                         | 3,945  | 9,582                |                         | 9,582  |
| 1976 | 236,234              |                         | 236,234 | 126,354              |                         | 126,354 | 10,243               |                         | 10,243 | 10,645               |                         | 10,645 |
| 1977 | 198,811              |                         | 198,811 | 86,327               |                         | 86,327  | 7,051                |                         | 7,051  | 5,490                |                         | 5,490  |
| 1978 | 179,923              |                         | 179,923 | 169,858              |                         | 169,858 | 11,532               |                         | 11,532 | 5,402                |                         | 5,402  |
| 1979 | 189,674              |                         | 189,674 | 132,024              |                         | 132,024 | 7,532                |                         | 7,532  | 6,127                |                         | 6,127  |
| 1980 | 159,432              |                         | 159,432 | 130,669              |                         | 130,669 | 15,421               |                         | 15,421 | 2,939                |                         | 2,939  |
| 1981 | 181,805              |                         | 181,805 | 119,529              |                         | 119,529 | 10,091               |                         | 10,091 | 1,095                |                         | 1,095  |
| 1982 | 125,184              |                         | 125,184 | 98,551               |                         | 98,551  | 4,366                |                         | 4,366  | 3,156                |                         | 3,156  |
| 1983 | 94,482               |                         | 94,482  | 58,195               |                         | 58,195  | 3,260                |                         | 3,260  | 871                  |                         | 871    |
| 1984 | 145,060              |                         | 145,060 | 60,551               |                         | 60,551  | 5,936                |                         | 5,936  | 907                  |                         | 907    |
| 1985 | 216,994              |                         | 216,994 | 49,460               |                         | 49,460  | 4,396                |                         | 4,396  | 4,103                |                         | 4,103  |
| 1986 | 268,314              |                         | 268,314 | 63,553               |                         | 63,553  | 1,939                |                         | 1,939  | 5,091                |                         | 5,091  |
| 1987 | 271,945              |                         | 271,945 | 62,020               |                         | 62,020  | 776                  |                         | 776    | 1,033                |                         | 1,033  |
| 1988 | 288,992              |                         | 288,992 | 85,416               |                         | 85,416  | 1,053                |                         | 1,053  | 1,426                |                         | 1,426  |
| 1989 | 289,503              |                         | 289,503 | 92,403               |                         | 92,403  | 1,470                |                         | 1,470  | 1,229                |                         | 1,229  |
| 1990 | 273,370              |                         | 273,370 | 72,580               |                         | 72,580  | 4,711                |                         | 4,711  | 1,576                |                         | 1,576  |
| 1991 | 239,036              |                         | 239,036 | 63,225               |                         | 63,225  | 3,740                |                         | 3,740  | 510                  |                         | 510    |
| 1992 | 239,696              |                         | 239,696 | 83,911               |                         | 83,911  | 5,497                |                         | 5,497  | 2,039                |                         | 2,039  |
| 1993 | 232,071              | 5,040                   | 237,111 | 87,357               | 10,589                  | 97,946  | 8,069                | 585                     | 8,654  | 879                  | 0                       | 879    |
| 1994 | 219,261              | 4,614                   | 223,875 | 74,534               | 10,314                  | 84,848  | 29,375               | 2,305                   | 31,680 | 1,062                | 0                       | 1,062  |
| 1995 | 223,773              | 5,345                   | 229,118 | 138,210              | 16,621                  | 154,831 | 37,279               | 3,262                   | 40,541 | 874                  | 0                       | 874    |
| 1996 | 250,285              | 6,660                   | 256,945 | 112,118              | 24,970                  | 137,088 | 51,110               | 5,786                   | 56,896 | 8,259                | 0                       | 8,259  |
| 1997 | 258,042              | 5,631                   | 263,673 | 161,888              | 31,867                  | 193,755 | 51,627               | 5,627                   | 57,254 | 2,813                | 3                       | 2,816  |
| 1998 | 265,782              | 4,718                   | 270,500 | 145,115              | 22,856                  | 167,971 | 35,154               | 2,853                   | 38,007 | 2,239                | 0                       | 2,239  |
| 1999 | 294,871              | 6,628                   | 301,499 | 265,502              | 26,813                  | 292,315 | 40,674               | 5,166                   | 45,840 | 3,092                | 54                      | 3,146  |
| 2000 | 272,372              | 6,815                   | 279,187 | 210,477              | 26,364                  | 236,841 | 70,287               | 5,624                   | 75,911 | 4,123                | 0                       | 4,123  |
| 2001 | 397,433              | 7,921                   | 405,354 | 144,523              | 13,516                  | 158,039 | 42,961               | 1,261                   | 44,222 | 1,362                | 4                       | 1,366  |
| 2002 | 421,443              | 3,956                   | 425,399 | 160,394              | 12,793                  | 173,187 | 35,677               | 977                     | 36,654 | 2,116                | 6                       | 2,122  |
| 2003 | 399,256              | 5,265                   | 404,521 | 259,798              | 22,811                  | 282,609 | 40,720               | 1,978                   | 42,698 | 3,639                | 0                       | 3,639  |

**TABLE A-4. (continued)**  
**TABLA A-4. (continuación)**

|      | ALB                  |                         |       | BZX                  |                         |        | BKJ                  |                         |       | OTR                  |                         |       | ALL-TODAS            |                         |         |
|------|----------------------|-------------------------|-------|----------------------|-------------------------|--------|----------------------|-------------------------|-------|----------------------|-------------------------|-------|----------------------|-------------------------|---------|
|      | Retained<br>Retenido | Discarded<br>Descartado | Total | Retained<br>Retenido | Discarded<br>Descartado | Total  | Retained<br>Retenido | Discarded<br>Descartado | Total | Retained<br>Retenido | Discarded<br>Descartado | Total | Retained<br>Retenido | Discarded<br>Descartado | Total   |
| 1970 | 4,476                |                         | 4,476 | 4,738                |                         | 4,738  |                      |                         |       | 27                   |                         | 27    | 226,155              |                         | 226,155 |
| 1971 | 2,490                |                         | 2,490 | 9,600                |                         | 9,600  | 6                    |                         | 6     | 61                   |                         | 61    | 250,324              |                         | 250,324 |
| 1972 | 4,832                |                         | 4,832 | 8,872                |                         | 8,872  | 601                  |                         | 601   | 367                  |                         | 367   | 240,795              |                         | 240,795 |
| 1973 | 2,316                |                         | 2,316 | 7,864                |                         | 7,864  | 1,674                |                         | 1,674 | 355                  |                         | 355   | 274,138              |                         | 274,138 |
| 1974 | 4,783                |                         | 4,783 | 4,436                |                         | 4,436  | 3,742                |                         | 3,742 | 985                  |                         | 985   | 309,620              |                         | 309,620 |
| 1975 | 3,332                |                         | 3,332 | 16,838               |                         | 16,838 | 511                  |                         | 511   | 277                  |                         | 277   | 361,016              |                         | 361,016 |
| 1976 | 3,732                |                         | 3,732 | 4,370                |                         | 4,370  | 1,526                |                         | 1,526 | 1,327                |                         | 1,327 | 394,430              |                         | 394,430 |
| 1977 | 1,981                |                         | 1,981 | 11,275               |                         | 11,275 | 1,458                |                         | 1,458 | 1,950                |                         | 1,950 | 314,343              |                         | 314,343 |
| 1978 | 1,745                |                         | 1,745 | 4,837                |                         | 4,837  | 2,170                |                         | 2,170 | 808                  |                         | 808   | 376,273              |                         | 376,273 |
| 1979 | 327                  |                         | 327   | 1,805                |                         | 1,805  | 1,366                |                         | 1,366 | 1,249                |                         | 1,249 | 340,103              |                         | 340,103 |
| 1980 | 601                  |                         | 601   | 6,125                |                         | 6,125  | 3,680                |                         | 3,680 | 1,109                |                         | 1,109 | 319,977              |                         | 319,977 |
| 1981 | 739                  |                         | 739   | 5,717                |                         | 5,717  | 1,911                |                         | 1,911 | 1,008                |                         | 1,008 | 321,895              |                         | 321,895 |
| 1982 | 553                  |                         | 553   | 2,121                |                         | 2,121  | 1,338                |                         | 1,338 | 783                  |                         | 783   | 236,052              |                         | 236,052 |
| 1983 | 456                  |                         | 456   | 3,829                |                         | 3,829  | 1,236                |                         | 1,236 | 1,709                |                         | 1,709 | 164,038              |                         | 164,038 |
| 1984 | 5,351                |                         | 5,351 | 3,514                |                         | 3,514  | 666                  |                         | 666   | 987                  |                         | 987   | 222,972              |                         | 222,972 |
| 1985 | 919                  |                         | 919   | 3,604                |                         | 3,604  | 296                  |                         | 296   | 536                  |                         | 536   | 280,307              |                         | 280,307 |
| 1986 | 133                  |                         | 133   | 490                  |                         | 490    | 595                  |                         | 595   | 1,140                |                         | 1,140 | 341,256              |                         | 341,256 |
| 1987 | 417                  |                         | 417   | 3,326                |                         | 3,326  | 561                  |                         | 561   | 1,615                |                         | 1,615 | 341,692              |                         | 341,692 |
| 1988 | 288                  |                         | 288   | 9,550                |                         | 9,550  | 1,267                |                         | 1,267 | 1,297                |                         | 1,297 | 389,289              |                         | 389,289 |
| 1989 | 22                   |                         | 22    | 12,095               |                         | 12,095 | 783                  |                         | 783   | 1,072                |                         | 1,072 | 398,577              |                         | 398,577 |
| 1990 | 209                  |                         | 209   | 13,856               |                         | 13,856 | 791                  |                         | 791   | 944                  |                         | 944   | 368,038              |                         | 368,038 |
| 1991 | 834                  |                         | 834   | 1,288                |                         | 1,288  | 446                  |                         | 446   | 649                  |                         | 649   | 309,729              |                         | 309,729 |
| 1992 | 255                  |                         | 255   | 978                  |                         | 978    | 104                  |                         | 104   | 763                  |                         | 763   | 333,243              |                         | 333,243 |
| 1993 | 1                    | 0                       | 1     | 599                  | 12                      | 611    | 104                  | 3,950                   | 4,054 | 314                  | 1,981                   | 2,295 | 329,395              | 22,157                  | 351,552 |
| 1994 | 85                   | 0                       | 85    | 8,692                | 145                     | 8,837  | 188                  | 805                     | 993   | 419                  | 522                     | 941   | 333,616              | 18,705                  | 352,321 |
| 1995 | 465                  | 2                       | 467   | 8,009                | 55                      | 8,064  | 187                  | 1,415                   | 1,602 | 172                  | 668                     | 840   | 408,969              | 27,368                  | 436,337 |
| 1996 | 83                   | 0                       | 83    | 655                  | 1                       | 656    | 704                  | 2,417                   | 3,121 | 219                  | 1,052                   | 1,271 | 423,433              | 40,886                  | 464,319 |
| 1997 | 60                   | 0                       | 60    | 1,104                | 5                       | 1,109  | 101                  | 2,582                   | 2,683 | 148                  | 3,407                   | 3,555 | 475,784              | 49,122                  | 524,906 |
| 1998 | 124                  | 0                       | 124   | 1,337                | 5                       | 1,342  | 528                  | 1,857                   | 2,385 | 168                  | 1,233                   | 1,401 | 450,446              | 33,522                  | 483,968 |
| 1999 | 274                  | 0                       | 274   | 1,720                | 0                       | 1,720  | 178                  | 3,412                   | 3,590 | 218                  | 3,096                   | 3,314 | 606,529              | 45,169                  | 651,698 |
| 2000 | 157                  | 0                       | 157   | 636                  | 0                       | 636    | 293                  | 1,885                   | 2,178 | 357                  | 1,496                   | 1,853 | 558,702              | 42,184                  | 600,886 |
| 2001 | 20                   | 0                       | 20    | 18                   | 0                       | 18     | 2,051                | 1,261                   | 3,312 | 373                  | 766                     | 1,139 | 588,741              | 24,729                  | 613,470 |
| 2002 | 32                   | 0                       | 32    | 0                    | 0                       | 0      | 1,462                | 1,939                   | 3,401 | 578                  | 1,828                   | 2,406 | 621,702              | 21,499                  | 643,201 |
| 2003 | 31                   | 0                       | 31    | 0                    | 0                       | 0      | 429                  | 1,511                   | 1,940 | 333                  | 1,143                   | 1,476 | 704,206              | 32,708                  | 736,914 |

**TABLE A-5a.** Estimates of the retained catches and landings, in metric tons, of tunas caught by purse-seine and pole-and-line vessels in the EPO in 2002, by species and vessel flag (upper panel) and location where processed (lower panel). Misc: other species, including other tunas, sharks, and miscellaneous fishes.

**TABLA A-5a.** Estimaciones de las capturas retenidas y descargas de atún capturado por buques cerqueros y cañeros en el OPO en 2002, por especie y bandera del buque (panel superior) y localidad donde fue procesado (panel inferior), en toneladas métricas. Misc: otras especies, incluyendo otros túnidos, tiburones, y peces diversos.

|                             | <b>YFT</b>     | <b>SKJ</b>     | <b>BET</b>    | <b>PBF</b>   | <b>BZX</b> | <b>ALB</b> | <b>BKJ</b>   | <b>MISC</b> | <b>Total</b>   | <b>%</b> |
|-----------------------------|----------------|----------------|---------------|--------------|------------|------------|--------------|-------------|----------------|----------|
| <b>Catches – Capturas</b>   |                |                |               |              |            |            |              |             |                |          |
| COL                         | 30,806         | 2,516          | 151           | -            | -          | -          | -            | 329         | 33,802         | 5.4      |
| ECU                         | 40,030         | 78,682         | 18,544        | -            | -          | -          | 871          | 171         | 138,298        | 22.3     |
| ESP                         | 5,209          | 22,043         | 4,692         | -            | -          | -          | -            | -           | 31,944         | 5.1      |
| MEX                         | 151,469        | 9,571          | -             | 1,715        | -          | 28         | 366          | -           | 163,149        | 26.2     |
| PAN                         | 20,386         | 7,569          | 1,299         | -            | -          | -          | -            | -           | 29,254         | 4.7      |
| USA                         | 8,762          | 3,647          | 1,717         | 401          | -          | 3          | 224          | 64          | 14,818         | 2.4      |
| VEN                         | 120,302        | 3,942          | 287           | -            | -          | -          | -            | -           | 124,531        | 20.0     |
| VUT                         | 5,718          | 6,791          | 1,906         | -            | -          | -          | -            | -           | 14,415         | 2.3      |
| OTR <sup>1</sup>            | 38,761         | 25,633         | 7,081         | -            | -          | 1          | 1            | 14          | 71,491         | 11.6     |
| <b>Total</b>                | <b>421,443</b> | <b>160,394</b> | <b>35,677</b> | <b>2,116</b> | <b>-</b>   | <b>32</b>  | <b>1,462</b> | <b>578</b>  | <b>621,702</b> |          |
| <b>Landings – Descargas</b> |                |                |               |              |            |            |              |             |                |          |
| COL                         | 62,055         | 5,970          | 1,695         | -            | -          | -          | -            | -           | 69,720         | 10.7     |
| CRI                         | 36,418         | 3,510          | 873           | -            | -          | -          | -            | -           | 40,801         | 6.3      |
| ECU                         | 113,953        | 129,104        | 30,800        | -            | -          | -          | 871          | 883         | 275,611        | 42.3     |
| ESP                         | 33,230         | 15,277         | 3,630         | -            | -          | -          | -            | -           | 52,137         | 8.0      |
| MEX                         | 148,076        | 9,535          | 22            | 1,710        | -          | 28         | 366          | -           | 159,737        | 24.5     |
| USA                         | 7,148          | 1,752          | 311           | 401          | -          | 3          | 224          | 64          | 9,903          | 1.5      |
| VEN                         | 39,044         | 918            | 45            | -            | -          | -          | -            | -           | 40,007         | 6.1      |
| OTR <sup>2</sup>            | 2,261          | 1,883          | -             | 2            | -          | -          | -            | -           | 4,146          | 0.6      |
| <b>Total</b>                | <b>442,185</b> | <b>167,949</b> | <b>37,376</b> | <b>2,113</b> | <b>-</b>   | <b>31</b>  | <b>1,461</b> | <b>947</b>  | <b>652,062</b> |          |

<sup>1</sup> Includes Belize, Bolivia, El Salvador, Guatemala, Honduras, Nicaragua, Peru, and unidentified. This category is used to avoid revealing the operations of individual vessels or companies.

<sup>1</sup> Incluye Belice, Bolivia, El Salvador, Guatemala, Honduras, Nicaragua, Perú, y no identificados. Se usa esta categoría para no revelar información sobre las actividades de buques o empresas individuales.

<sup>2</sup> Includes Panama, Peru, and unidentified. This category is used to avoid revealing the operations of individual vessels or companies.

<sup>2</sup> Incluye Panamá, Perú y no identificados. Se usa esta categoría para no revelar información sobre las actividades de buques o empresas individuales.

**TABLE A-5b.** Preliminary estimates of the retained catches and landings, in metric tons, of tunas caught by purse-seine, pole-and-line, and recreational vessels in the EPO in 2003, by species and vessel flag (upper panel) and location where processed (lower panel). Misc: other species, including other tunas, sharks, and miscellaneous fishes.

**TABLA A-5b.** Estimaciones preliminares de las capturas retenidas y descargas de atún capturado con buques cerqueros, cañeros y deportivos en el OPO en 2003, por especie y bandera del buque (panel superior) y localidad donde fue procesado (panel inferior), en toneladas métricas. Misc: otras especies, incluyendo otros túnidos, tiburones, y peces diversos.

|                             | <b>YFT</b>     | <b>SKJ</b>     | <b>BET</b>    | <b>PBF</b>   | <b>BZX</b> | <b>ALB</b> | <b>BKJ</b> | <b>MISC</b> | <b>Total</b>   | <b>%</b> |
|-----------------------------|----------------|----------------|---------------|--------------|------------|------------|------------|-------------|----------------|----------|
| <b>Catches – Capturas</b>   |                |                |               |              |            |            |            |             |                |          |
| COL                         | 23,255         | 4,656          | 159           | -            | -          | -          | -          | -           | 28,070         | 4.0      |
| ECU                         | 41,641         | 133,919        | 17,933        | -            | -          | -          | 62         | 271         | 193,826        | 27.5     |
| ESP                         | 4,921          | 22,586         | 5,629         | -            | -          | -          | -          | -           | 33,136         | 4.7      |
| MEX                         | 162,506        | 19,400         | 77            | 3,225        | -          | 28         | 198        | 40          | 185,474        | 26.3     |
| PAN                         | 30,930         | 11,309         | 3,022         | -            | -          | -          | 2          | -           | 45,263         | 6.4      |
| USA                         | 1,196          | 6,746          | 2,254         | 413          | -          | -          | 165        | 22          | 10,796         | 1.5      |
| VEN                         | 91,551         | 10,697         | 1,335         | -            | -          | -          | -          | -           | 103,583        | 14.7     |
| VUT                         | 3,889          | 18,162         | 5,421         | -            | -          | -          | 2          | -           | 27,474         | 3.9      |
| OTR <sup>1</sup>            | 39,367         | 32,323         | 4,890         | 1            | -          | 3          | -          | -           | 76,584         | 10.9     |
| <b>Total</b>                | <b>399,256</b> | <b>259,798</b> | <b>40,720</b> | <b>3,639</b> | <b>-</b>   | <b>31</b>  | <b>429</b> | <b>333</b>  | <b>704,206</b> |          |
| <b>Landings – Descargas</b> |                |                |               |              |            |            |            |             |                |          |
| COL                         | 50,035         | 8,077          | 1,410         | -            | -          | -          | 6          | -           | 59,528         | 8.8      |
| CRI                         | 35,709         | 2,438          | 345           | -            | -          | -          | -          | -           | 38,492         | 5.7      |
| ECU                         | 83,796         | 203,321        | 34,204        | -            | -          | 2          | 50         | 66          | 321,439        | 47.3     |
| ESP                         | 9,685          | 160            | 82            | -            | -          | -          | -          | -           | 9,927          | 1.5      |
| MEX                         | 145,943        | 19,357         | 77            | 3,220        | -          | 28         | 142        | 100         | 168,867        | 24.8     |
| USA                         | 127            | 1,780          | 78            | 413          | -          | -          | 165        | 22          | 2,585          | 0.4      |
| VEN                         | 11,654         | 1,259          | 54            | -            | -          | -          | -          | -           | 12,967         | 1.9      |
| OTR <sup>2</sup>            | 49,058         | 14,946         | 1,982         | -            | -          | -          | -          | -           | 65,986         | 9.6      |
| <b>Total</b>                | <b>386,007</b> | <b>251,338</b> | <b>38,232</b> | <b>3,633</b> | <b>-</b>   | <b>30</b>  | <b>363</b> | <b>188</b>  | <b>679,791</b> |          |

<sup>1</sup> Includes Belize, Bolivia, El Salvador, Guatemala and Honduras. This category is used to avoid revealing the operations of individual vessels or companies.

<sup>1</sup> Incluye Belice, Bolivia, El Salvador, Guatemala y Honduras. Se usa esta categoría para no revelar información sobre las actividades de buques o empresas individuales.

<sup>2</sup> Includes El Salvador, Guatemala, Panama, Peru and unidentified. This category is used to avoid revealing the operations of individual vessels or companies.

<sup>2</sup> Incluye El Salvador, Guatemala, Panamá, Perú y no identificados. Se usa esta categoría para no revelar información sobre las actividades de buques o empresas individuales.

**TABLE A-6.** Estimated numbers of sets, by set type and vessel size class, and estimated retained catches, in metric tons, of yellowfin, skipjack, and bigeye tuna in the EPO, by purse-seine vessels. The data for 2003 are preliminary.

**TABLA A-6.** Números estimados de lances, por tipo de lance y clase de arqueo de los buques, y capturas retenidas estimadas, en toneladas métricas, de atunes aleta amarilla, barrilete, y patudo en el OPO. Los datos de 2003 son preliminares.

|            | Number of sets—Número de lances   |        |        | Retained catch—Captura retenida |         |        |
|------------|---|--------|--------|---------------------------------|---------|--------|
|            | Class—Clase   |        | Total  | YFT                             | SKJ     | BET    |
|            | 1-5   | 6      |        |                                 |         |        |
| <b>DEL</b> | <b>Sets on fish associated with dolphins</b><br><b>Lances sobre peces asociados con delfines</b>                  |        |        |                                 |         |        |
| 1987       | 57  | 13,286 | 13,343 | 190,432                         | 332     | 20     |
| 1988       | 49  | 11,160 | 11,209 | 157,173                         | 4,898   | 0      |
| 1989       | 33  | 12,827 | 12,860 | 194,846                         | 1,447   | 0      |
| 1990       | 31  | 10,997 | 11,028 | 179,253                         | 867     | 0      |
| 1991       | 0   | 9,661  | 9,661  | 159,255                         | 786     | 38     |
| 1992       | 26  | 10,398 | 10,424 | 169,350                         | 869     | 0      |
| 1993       | 34  | 6,953  | 6,987  | 110,045                         | 714     | 97     |
| 1994       | 5   | 7,804  | 7,809  | 125,379                         | 516     | 0      |
| 1995       | 0   | 7,185  | 7,185  | 131,932                         | 1,032   | 0      |
| 1996       | 14  | 7,472  | 7,486  | 137,258                         | 729     | 0      |
| 1997       | 43  | 8,977  | 9,020  | 156,163                         | 6,004   | 35     |
| 1998       | 0   | 10,645 | 10,645 | 151,678                         | 2,879   | 66     |
| 1999       | 0   | 8,648  | 8,648  | 143,503                         | 1,214   | 0      |
| 2000       | 2   | 9,235  | 9,237  | 155,212                         | 468     | 0      |
| 2001       | 6   | 9,847  | 9,853  | 240,873                         | 1,289   | 10     |
| 2002       | 0   | 12,433 | 12,433 | 297,147                         | 2,153   | 0      |
| 2003       | 0   | 13,841 | 13,841 | 272,155                         | 11,448  | 104    |
| <b>OBJ</b> | <b>Sets on fish associated with floating objects</b><br><b>Lances sobre peces asociados con objetos flotantes</b> |        |        |                                 |         |        |
| 1987       | 1,322   | 1,813  | 3,135  | 27,189                          | 32,160  | 561    |
| 1988       | 823   | 2,281  | 3,104  | 23,933                          | 35,949  | 569    |
| 1989       | 974   | 2,339  | 3,313  | 28,362                          | 41,452  | 1,215  |
| 1990       | 719   | 2,558  | 3,277  | 34,247                          | 34,980  | 3,359  |
| 1991       | 819   | 2,165  | 2,984  | 23,758                          | 37,655  | 1,950  |
| 1992       | 868   | 1,763  | 2,631  | 13,057                          | 45,556  | 1,154  |
| 1993       | 493   | 2,063  | 2,556  | 15,964                          | 48,144  | 4,548  |
| 1994       | 668   | 2,770  | 3,438  | 17,362                          | 47,992  | 27,472 |
| 1995       | 707   | 3,521  | 4,228  | 20,570                          | 81,253  | 32,767 |
| 1996       | 1,230   | 4,007  | 5,237  | 31,073                          | 74,260  | 48,251 |
| 1997       | 1,699   | 5,653  | 7,352  | 27,625                          | 123,002 | 50,226 |
| 1998       | 1,198   | 5,481  | 6,679  | 31,271                          | 115,370 | 31,332 |
| 1999       | 630   | 4,620  | 5,250  | 38,569                          | 178,824 | 35,846 |
| 2000       | 494   | 3,916  | 4,410  | 43,116                          | 123,857 | 67,514 |
| 2001       | 697   | 5,743  | 6,440  | 62,807                          | 122,268 | 41,899 |
| 2002       | 778   | 5,775  | 6,553  | 37,159                          | 121,891 | 34,541 |
| 2003       | 760   | 5,497  | 6,257  | 33,249                          | 181,377 | 39,250 |

TABLE A-6. (continued)  
 TABLA A-6. (continuación)

|            | Number of sets—Número de lances  |        |        | Retained catch—Captura retenida |         |        |
|------------|--|--------|--------|---------------------------------|---------|--------|
|            | Class—Clase  |        | Total  | YFT                             | SKJ     | BET    |
|            | 1-5  | 6      |        |                                 |         |        |
| <b>UNA</b> | <b>Sets on unassociated schools</b><br><b>Lances sobre cardúmenes no asociados</b> |        |        |                                 |         |        |
| 1987       | 1,823  | 3,981  | 5,804  | 49,399                          | 26,303  | 194    |
| 1988       | 4,147  | 7,536  | 11,683 | 102,042                         | 39,535  | 481    |
| 1989       | 2,955  | 5,878  | 8,833  | 60,226                          | 46,332  | 256    |
| 1990       | 3,683  | 5,397  | 9,080  | 56,551                          | 35,788  | 1,351  |
| 1991       | 3,571  | 3,612  | 7,183  | 52,770                          | 22,958  | 1,727  |
| 1992       | 4,010  | 4,079  | 8,089  | 53,507                          | 35,333  | 4,343  |
| 1993       | 5,739  | 6,267  | 12,006 | 100,974                         | 34,865  | 3,424  |
| 1994       | 5,440  | 5,064  | 10,504 | 72,765                          | 22,916  | 1,902  |
| 1995       | 6,120  | 4,782  | 10,902 | 69,985                          | 50,715  | 4,560  |
| 1996       | 5,807  | 5,118  | 10,925 | 77,343                          | 34,635  | 3,102  |
| 1997       | 5,334  | 4,693  | 10,027 | 69,658                          | 29,510  | 1,354  |
| 1998       | 5,700  | 4,631  | 10,331 | 77,642                          | 25,108  | 3,757  |
| 1999       | 5,632  | 6,143  | 11,775 | 111,885                         | 84,036  | 4,765  |
| 2000       | 6,119  | 5,482  | 11,601 | 72,487                          | 86,695  | 2,641  |
| 2001       | 4,481  | 3,037  | 7,518  | 88,818                          | 21,331  | 940    |
| 2002       | 5,008  | 3,405  | 8,413  | 83,764                          | 33,404  | 658    |
| 2003       | 7,294  | 5,083  | 12,377 | 93,283                          | 66,302  | 1,366  |
| <b>ALL</b> | <b>Sets on all types of schools</b><br><b>Lances sobre todos tipos de cardumen</b> |        |        |                                 |         |        |
| 1987       | 3,202  | 19,080 | 22,282 | 267,020                         | 58,795  | 775    |
| 1988       | 5,019  | 20,977 | 25,996 | 283,148                         | 80,382  | 1,050  |
| 1989       | 3,962  | 21,044 | 25,006 | 283,434                         | 89,231  | 1,471  |
| 1990       | 4,433  | 18,952 | 23,385 | 270,051                         | 71,635  | 4,710  |
| 1991       | 4,390  | 15,438 | 19,828 | 235,783                         | 61,399  | 3,715  |
| 1992       | 4,904  | 16,240 | 21,144 | 235,914                         | 81,758  | 5,497  |
| 1993       | 6,266  | 15,283 | 21,549 | 226,983                         | 83,723  | 8,069  |
| 1994       | 6,113  | 15,638 | 21,751 | 215,506                         | 71,424  | 29,374 |
| 1995       | 6,827  | 15,488 | 22,315 | 222,487                         | 133,000 | 37,327 |
| 1996       | 7,051  | 16,597 | 23,648 | 245,674                         | 109,624 | 51,353 |
| 1997       | 7,076  | 19,323 | 26,399 | 253,446                         | 158,516 | 51,615 |
| 1998       | 6,898  | 20,757 | 27,655 | 260,591                         | 143,357 | 35,155 |
| 1999       | 6,262  | 19,411 | 25,673 | 293,957                         | 264,074 | 40,611 |
| 2000       | 6,615  | 18,633 | 25,248 | 270,815                         | 211,020 | 70,155 |
| 2001       | 5,184  | 18,627 | 23,811 | 392,498                         | 144,888 | 42,849 |
| 2002       | 5,786  | 21,613 | 27,399 | 418,070                         | 157,448 | 35,199 |
| 2003       | 8,054  | 24,421 | 32,475 | 398,687                         | 259,127 | 40,720 |



**TABLE A-7.** Types of floating objects on which sets were made. The 2003 data are preliminary.

**TABLA A-7.** Tipos de objetos flotantes sobre los que se hicieron lances. Los datos de 2003 son preliminares.

| <b>OBJ</b> | <b>Flotsam<br/>Naturales</b> |          | <b>FADs<br/>Plantados</b> |          | <b>Unknown<br/>Desconocido</b> |          | <b>Total</b> |
|------------|------------------------------|----------|---------------------------|----------|--------------------------------|----------|--------------|
|            | <b>No.</b>                   | <b>%</b> | <b>No.</b>                | <b>%</b> | <b>No.</b>                     | <b>%</b> |              |
| 1992       | 1,087                        | 61.7     | 556                       | 31.5     | 120                            | 6.8      | 1,763        |
| 1993       | 1,138                        | 55.2     | 825                       | 40.0     | 100                            | 4.8      | 2,063        |
| 1994       | 773                          | 27.9     | 1,899                     | 68.6     | 98                             | 3.5      | 2,770        |
| 1995       | 729                          | 20.7     | 2,704                     | 76.8     | 88                             | 2.5      | 3,521        |
| 1996       | 537                          | 13.4     | 3,447                     | 86.0     | 23                             | 0.6      | 4,007        |
| 1997       | 832                          | 14.7     | 4,768                     | 84.4     | 52                             | 0.9      | 5,652        |
| 1998       | 752                          | 13.7     | 4,627                     | 84.4     | 102                            | 1.9      | 5,481        |
| 1999       | 833                          | 18.0     | 3,758                     | 81.3     | 29                             | 0.6      | 4,620        |
| 2000       | 488                          | 12.5     | 3,381                     | 86.3     | 47                             | 1.2      | 3,916        |
| 2001       | 567                          | 9.9      | 5,076                     | 88.4     | 100                            | 1.7      | 5,743        |
| 2002       | 756                          | 13.1     | 4,953                     | 85.8     | 66                             | 1.1      | 5,775        |
| 2003       | 713                          | 13.0     | 4744                      | 86.3     | 40                             | 0.7      | 5,497        |

**TABLE A-8.** Catches per cubic meter of well volume for the EPO purse-seine fleet, by species and vessel capacity group, in the EPO and in all ocean fishing areas. ALL = YFT, SKJ, BET, PBF, ALB, BZX, BKJ, Misc (see Table A-4).

**TABLA A-8.** Capturas por metro cúbico de volumen de bodega de la flota cerquera del OPO, por especie y clase de arqueo, en el OPO y en todas las áreas oceánicas de pesca. EPO = OPO; ALL = YFT, SKJ, BET, PBF, ALB, BZX, BKJ, Misc (ver Tabla A-4).

|      | Species<br>--- | Well volume—Volumen de bodega (m <sup>3</sup> ) |     |         |     |          |     |           |     |           |     |           |     |           |     |       |     | Total |     |
|------|----------------|---|-----|---------|-----|----------|-----|-----------|-----|-----------|-----|-----------|-----|-----------|-----|-------|-----|-------|-----|
|      |                | <401  |     | 401-800 |     | 801-1100 |     | 1101-1300 |     | 1301-1500 |     | 1501-1800 |     | 1801-2100 |     | >2100 |     |       |     |
|      |                | EPO   | All | EPO     | All | EPO      | All | EPO       | All | EPO       | All | EPO       | All | EPO       | All | EPO   | All | EPO   | All |
| 1997 | YFT            | 1.9   | 1.9 | 1.2     | 1.2 | 1.2      | 1.2 | 2.2       | 2.2 | 1.4       | 1.4 | 1.1       | 1.2 | 0.7       | 0.7 | 0.0   | 0.0 | 1.6   | 1.7 |
|      | SKJ            | 2.3   | 2.3 | 1.5     | 1.6 | 1.0      | 1.0 | 0.7       | 0.8 | 1.0       | 1.0 | 0.6       | 0.7 | 1.1       | 1.1 | 0.0   | 0.0 | 1.0   | 1.1 |
|      | BET            | 0.4   | 0.4 | 0.6     | 0.6 | 0.6      | 0.6 | 0.2       | 0.2 | 0.4       | 0.4 | 0.1       | 0.2 | 0.4       | 0.4 | 0.0   | 0.0 | 0.3   | 0.3 |
|      | ALL            | 4.8   | 4.8 | 3.4     | 3.4 | 2.8      | 2.8 | 3.1       | 3.2 | 2.8       | 2.8 | 1.9       | 2.1 | 2.2       | 2.2 | 0.0   | 0.0 | 3.0   | 3.1 |
| 1998 | YFT            | 1.8   | 1.8 | 1.1     | 1.1 | 1.2      | 1.2 | 2.1       | 2.2 | 1.3       | 1.4 | 1.7       | 1.8 | 0.5       | 0.5 | 0.4   | 0.4 | 1.6   | 1.6 |
|      | SKJ            | 1.3   | 1.3 | 1.2     | 1.2 | 1.0      | 1.0 | 0.5       | 0.6 | 1.0       | 1.1 | 0.7       | 0.9 | 1.2       | 1.2 | 1.5   | 1.5 | 0.9   | 0.9 |
|      | BET            | 0.2   | 0.2 | 0.3     | 0.3 | 0.2      | 0.2 | 0.1       | 0.1 | 0.3       | 0.3 | 0.2       | 0.2 | 0.3       | 0.3 | 0.5   | 0.5 | 0.2   | 0.2 |
|      | All            | 3.5   | 3.5 | 2.6     | 2.6 | 2.4      | 2.4 | 2.8       | 2.8 | 2.6       | 2.8 | 2.6       | 2.9 | 2.1       | 2.1 | 2.5   | 2.5 | 2.7   | 2.7 |
| 1999 | YFT            | 3.2   | 3.2 | 1.5     | 1.5 | 1.2      | 1.2 | 2.0       | 2.0 | 1.3       | 1.3 | 2.2       | 2.2 | 0.5       | 0.6 | 0.4   | 0.5 | 1.6   | 1.6 |
|      | SKJ            | 1.9   | 1.9 | 2.1     | 2.1 | 1.7      | 1.8 | 0.9       | 0.9 | 1.9       | 1.9 | 1.1       | 1.1 | 1.5       | 1.7 | 2.2   | 2.5 | 1.5   | 1.5 |
|      | BET            | 0.2   | 0.2 | 0.3     | 0.3 | 0.2      | 0.2 | 0.1       | 0.1 | 0.3       | 0.3 | 0.2       | 0.2 | 0.3       | 0.4 | 0.8   | 0.8 | 0.2   | 0.2 |
|      | ALL            | 5.4   | 5.4 | 3.9     | 3.9 | 3.2      | 3.3 | 3.0       | 3.1 | 3.5       | 3.5 | 3.5       | 3.5 | 2.3       | 2.6 | 3.5   | 3.8 | 3.3   | 3.4 |
| 2000 | YFT            | 1.9   | 1.9 | 0.8     | 0.8 | 1.1      | 1.1 | 2.4       | 2.4 | 1.4       | 1.4 | 1.6       | 1.6 | 0.8       | 1.0 | 0.5   | 0.5 | 1.6   | 1.6 |
|      | SKJ            | 2.7   | 2.7 | 1.7     | 1.7 | 2.0      | 2.0 | 0.6       | 0.6 | 1.0       | 1.0 | 1.0       | 1.1 | 1.7       | 2.1 | 1.4   | 1.5 | 1.3   | 1.3 |
|      | BET            | 0.2   | 0.2 | 0.5     | 0.5 | 0.9      | 0.9 | 0.3       | 0.3 | 0.6       | 0.6 | 0.8       | 0.9 | 1.1       | 1.3 | 1.5   | 1.6 | 0.7   | 0.8 |
|      | ALL            | 4.7   | 4.7 | 3.1     | 3.1 | 4.0      | 4.0 | 3.3       | 3.3 | 2.9       | 3.0 | 3.4       | 3.6 | 3.6       | 4.3 | 3.3   | 3.5 | 3.6   | 3.7 |
| 2001 | YFT            | 2.5   | 2.5 | 1.5     | 1.5 | 1.4      | 1.5 | 3.2       | 3.2 | 2.0       | 2.0 | 2.4       | 2.5 | 1.1       | 1.1 | 0.7   | 0.7 | 2.2   | 2.2 |
|      | SKJ            | 1.2   | 1.2 | 1.2     | 1.2 | 1.2      | 1.2 | 0.3       | 0.3 | 0.5       | 0.5 | 0.5       | 0.5 | 1.7       | 1.7 | 1.4   | 1.4 | 0.8   | 0.8 |
|      | BET            | 0.1   | 0.1 | 0.5     | 0.5 | 0.5      | 0.5 | 0.3       | 0.4 | 0.7       | 0.7 | 0.5       | 0.5 | 0.7       | 0.7 | 0.5   | 0.5 | 0.5   | 0.5 |
|      | ALL            | 3.8   | 3.8 | 3.2     | 3.2 | 3.2      | 3.3 | 3.8       | 3.8 | 3.3       | 3.3 | 3.5       | 3.5 | 3.5       | 3.5 | 2.5   | 2.5 | 3.5   | 3.5 |
| 2002 | YFT            | 1.8   | 1.8 | 1.8     | 1.8 | 1.1      | 1.1 | 3.6       | 3.6 | 2.7       | 2.7 | 2.4       | 2.4 | 0.8       | 0.8 | 0.5   | 0.5 | 2.3   | 2.3 |
|      | SKJ            | 1.5   | 1.5 | 1.5     | 1.5 | 1.2      | 1.2 | 0.3       | 0.3 | 0.6       | 0.6 | 0.5       | 0.5 | 1.6       | 1.6 | 1.6   | 1.6 | 0.9   | 0.9 |
|      | BET            | 0.1   | 0.1 | 0.2     | 0.2 | 0.3      | 0.3 | 0.3       | 0.3 | 0.6       | 0.6 | 0.4       | 0.4 | 0.5       | 0.5 | 0.4   | 0.4 | 0.4   | 0.4 |
|      | ALL            | 3.3   | 3.3 | 3.6     | 3.6 | 2.5      | 2.6 | 4.3       | 4.3 | 3.9       | 3.9 | 3.3       | 3.3 | 2.8       | 2.9 | 2.5   | 2.6 | 3.5   | 3.6 |
| 2003 | YFT            | 1.9   | 1.9 | 2.1     | 2.1 | 1.2      | 1.2 | 3.2       | 3.2 | 2.2       | 2.2 | 2.2       | 2.2 | 1.0       | 1.0 | 0.4   | 0.4 | 2.1   | 2.1 |
|      | SKJ            | 3.0   | 3.0 | 2.7     | 2.7 | 2.1      | 2.1 | 0.6       | 0.6 | 0.9       | 0.9 | 0.7       | 0.7 | 1.9       | 2.0 | 1.3   | 1.4 | 1.4   | 1.4 |
|      | BET            | 0.2   | 0.2 | 0.3     | 0.3 | 0.4      | 0.4 | 0.3       | 0.3 | 0.5       | 0.5 | 0.3       | 0.3 | 0.5       | 0.6 | 0.3   | 0.3 | 0.4   | 0.4 |
|      | ALL            | 5.1   | 5.1 | 5.1     | 5.1 | 3.6      | 3.6 | 4.1       | 4.2 | 3.5       | 3.5 | 3.2       | 3.2 | 3.4       | 3.5 | 2.0   | 2.1 | 3.8   | 3.9 |

**TABLE A-9a.** Annual retained catches of yellowfin tuna in the Pacific Ocean, by region (eastern, western and central, and total) and gear type, in metric tons, 1970-2003. In some cases the data were converted from numbers of fish to weight using published or estimated (by IATTC staff) average weight data. The data for 2002-2003 are preliminary. \*: data not available

**TABLA A-9a.** Capturas retenidas anuales de atún aleta amarilla en el Océano Pacífico, por región (oriental, occidental y central, y total) y arte de pesca, en toneladas métricas, 1970-2003. En algunos casos se convirtieron los datos de números de peces a peso, usando datos de peso promedio estimados por el personal de la CIAT. Los datos de 2002-2003 son preliminares. \*: datos no disponibles

| YFT  | EPO - OPO                 |                                  |          |        |     |       |                  | WCP0 <sup>4</sup> | TOTAL   |         |         |
|------|---------------------------|----------------------------------|----------|--------|-----|-------|------------------|-------------------|---------|---------|---------|
|      | LP+PS<br>+RO <sup>1</sup> | Longline – Palangre <sup>2</sup> |          |        |     |       | OTR <sup>3</sup> |                   |         | Total   |         |
|      |                           | CHN                              | JPN      | KOR    | TWN | Total |                  |                   |         |         |         |
| 1970 | 155,642                   |                                  | 12,273   |        |     | 358   | 12,632           |                   | 168,273 | 93,826  | 262,099 |
| 1971 | 122,722                   |                                  | 7,368    |        |     | 645   | 8,013            |                   | 130,735 | 94,392  | 225,127 |
| 1972 | 177,128                   |                                  | 16,013   |        |     | 847   | 16,859           |                   | 193,987 | 106,069 | 300,056 |
| 1973 | 205,253                   |                                  | 11,413   |        |     | 284   | 11,697           |                   | 216,950 | 122,911 | 339,861 |
| 1974 | 210,364                   |                                  | 6,914    |        |     | 276   | 7,190            |                   | 217,554 | 127,255 | 344,809 |
| 1975 | 202,186                   |                                  | 10,299   | 150    |     | 209   | 10,658           |                   | 212,845 | 132,050 | 344,895 |
| 1976 | 236,234                   |                                  | 15,036   | 420    |     | 145   | 15,601           | 0                 | 251,835 | 145,413 | 397,248 |
| 1977 | 198,811                   |                                  | 11,222   | 835    |     | 299   | 12,356           | 0                 | 211,168 | 176,832 | 388,000 |
| 1978 | 179,923                   |                                  | 9,187    | 850    |     | 150   | 10,187           | 648               | 190,758 | 174,505 | 365,263 |
| 1979 | 189,674                   |                                  | 10,909   | 423    |     | 141   | 11,473           | 2                 | 201,149 | 194,150 | 395,299 |
| 1980 | 159,432                   |                                  | 11,549   | 1,892  |     | 31    | 13,472           | 0                 | 172,903 | 210,075 | 382,978 |
| 1981 | 181,805                   |                                  | 7,090    | 753    |     | 165   | 8,008            | 0                 | 189,813 | 225,309 | 415,122 |
| 1982 | 125,184                   |                                  | 9,826    | 1,054  |     | 82    | 10,961           | 97                | 136,242 | 219,427 | 355,669 |
| 1983 | 94,482                    |                                  | 9,404    | 1,382  |     | 65    | 10,850           | 60                | 105,393 | 253,870 | 359,263 |
| 1984 | 145,060                   |                                  | 9,134    | 1,155  |     | 44    | 10,333           | 50                | 155,443 | 248,656 | 404,099 |
| 1985 | 216,994                   |                                  | 10,633   | 2,505  |     | 50    | 13,188           | 7                 | 230,189 | 256,137 | 486,326 |
| 1986 | 268,314                   |                                  | 17,770   | 4,850  |     | 76    | 22,696           | 73                | 291,083 | 244,546 | 535,629 |
| 1987 | 271,945                   |                                  | 13,484   | 3,103  |     | 113   | 16,699           | 274               | 288,918 | 301,922 | 590,840 |
| 1988 | 288,992                   |                                  | 12,481   | 1,305  |     | 34    | 13,820           | 259               | 303,071 | 259,462 | 562,533 |
| 1989 | 289,503                   |                                  | 15,335   | 811    |     | 689   | 16,835           | 21                | 306,360 | 313,402 | 619,762 |
| 1990 | 273,370                   |                                  | 29,255   | 3,244  |     | 630   | 33,129           | 2                 | 306,502 | 350,915 | 657,417 |
| 1991 | 239,036                   |                                  | 23,721   | 4,796  |     | 1,301 | 29,819           | 211               | 269,066 | 400,445 | 669,511 |
| 1992 | 239,696                   |                                  | 15,296   | 2,092  |     | 227   | 17,614           | 281               | 257,590 | 414,746 | 672,336 |
| 1993 | 232,071                   |                                  | 20,339   | 2,441  |     | 93    | 22,873           | 958               | 255,902 | 399,860 | 655,762 |
| 1994 | 219,261                   |                                  | 25,983   | 2,309  |     | 275   | 28,567           | 903               | 248,731 | 411,031 | 659,762 |
| 1995 | 223,773                   |                                  | 17,042   | 2,014  |     | 42    | 19,097           | 810               | 243,680 | 386,292 | 629,972 |
| 1996 | 250,285                   |                                  | 12,631   | 2,246  |     | 48    | 14,925           | 623               | 265,833 | 327,693 | 593,526 |
| 1997 | 258,042                   |                                  | 16,218   | 2,840  |     | 151   | 19,209           | 1,096             | 278,347 | 457,752 | 736,099 |
| 1998 | 265,782                   |                                  | 10,048   | 2,436  |     | 95    | 12,579           | 2,273             | 280,634 | 502,960 | 783,594 |
| 1999 | 294,871                   |                                  | * 7,186  | 1,941  |     | 137   | 9,264            | 3,177             | 307,312 | 440,755 | 748,067 |
| 2000 | 272,372                   |                                  | * 14,924 | 2,628  |     | 1,418 | 18,970           | 3,128             | 294,470 | 458,169 | 752,639 |
| 2001 | 397,433                   |                                  | 896      | 14,645 |     | 3,669 | 2,901            | 2,893             | 422,438 | 466,983 | 889,421 |
| 2002 | 421,443                   |                                  | 1,388    | 8,495  |     | 1,708 | *                | 2,051             | 435,085 | 437,984 | 873,069 |
| 2003 | 399,256                   |                                  | * 7,808  | *      |     | *     | 7,808            | 628               | 407,692 | *       | 407,692 |

<sup>1</sup> Source—Fuente: Table- Tabla A-4

<sup>2</sup> Sources—Fuentes: Ministry of Agriculture, People’s Republic of China; National Research Institute of Far Seas Fisheries (NRIFSF), Shimizu, Japan; National Fisheries Research and Development (NFRDI) Institute, Busan, Korea; Fisheries Agency, Council of Agriculture (FO-COA), Taipei, Taiwan

<sup>3</sup> OTR = Capturas con varios tipos de arte reportadas por—Catches by various gear types reported by: CRI, ECU, GTM, MEX, NIC, PYF, SLV, USA

<sup>4</sup> Source—Fuente: Secretariat of the Pacific Community, Ocean Fisheries Programme

**TABLE A-9b.** Annual retained catches of skipjack tuna in the Pacific Ocean, by region (eastern, western and central, and total) and gear type, in metric tons, 1970-2003. In some cases the data were converted from numbers of fish to weight using published or estimated (by IATTC staff) average weight data. The data for 2002-2003 are preliminary. \*: data not available

**TABLA A-9b.** Capturas retenidas anuales de atún barrilete en el Océano Pacífico, por región (oriental, occidental y central, y total) y arte de pesca, en toneladas métricas, 1970-2003. En algunos casos se convirtieron los datos de números de peces a peso, usando datos de peso promedio estimados por el personal de la CIAT. Los datos de 2002-2003 son preliminares. \*: datos no disponibles

| SKJ  | EPO - OPO                 |                                  |     |     |       | OTR <sup>3</sup> | Total   | WCPO <sup>4</sup> | TOTAL     |
|------|---------------------------|----------------------------------|-----|-----|-------|------------------|---------|-------------------|-----------|
|      | LP+PS<br>+RO <sup>1</sup> | Longline – Palangre <sup>2</sup> |     |     |       |                  |         |                   |           |
|      |                           | JPN                              | KOR | TWN | Total |                  |         |                   |           |
| 1970 | 55,973                    | 147                              |     | 21  | 167   |                  | 56,140  | 242,082           | 298,222   |
| 1971 | 104,520                   | 139                              |     | 51  | 190   |                  | 104,710 | 226,371           | 331,081   |
| 1972 | 33,409                    | 242                              |     | 6   | 248   |                  | 33,656  | 235,756           | 269,412   |
| 1973 | 43,954                    | 193                              |     | 18  | 211   |                  | 44,165  | 326,546           | 370,711   |
| 1974 | 78,803                    | 86                               |     | 11  | 97    |                  | 78,900  | 355,361           | 434,261   |
| 1975 | 124,344                   | 88                               | 5   | 3   | 96    |                  | 124,440 | 288,511           | 412,951   |
| 1976 | 126,354                   | 109                              | 5   | 18  | 132   |                  | 126,486 | 357,899           | 484,385   |
| 1977 | 86,327                    | 94                               | 9   | 12  | 114   |                  | 86,442  | 404,232           | 490,674   |
| 1978 | 169,858                   | 43                               | 7   | 12  | 62    |                  | 169,920 | 450,473           | 620,393   |
| 1979 | 132,024                   | 25                               | 5   | 4   | 34    |                  | 132,057 | 411,304           | 543,361   |
| 1980 | 130,669                   | 23                               | 4   | 0   | 26    |                  | 130,696 | 458,419           | 589,115   |
| 1981 | 119,529                   | 12                               | 7   | 1   | 20    |                  | 119,549 | 438,178           | 557,727   |
| 1982 | 98,551                    | 21                               | 7   | 1   | 29    |                  | 98,579  | 491,094           | 589,673   |
| 1983 | 58,195                    | 19                               | 9   | 0   | 29    |                  | 58,224  | 683,821           | 742,045   |
| 1984 | 60,551                    | 26                               | 6   | 0   | 32    |                  | 60,584  | 755,538           | 816,122   |
| 1985 | 49,460                    | 36                               | 9   | 0   | 45    |                  | 49,505  | 599,874           | 649,379   |
| 1986 | 63,553                    | 42                               | 15  | 2   | 58    |                  | 63,612  | 756,846           | 820,458   |
| 1987 | 62,020                    | 20                               | 9   | 3   | 32    |                  | 62,052  | 685,940           | 747,992   |
| 1988 | 85,416                    | 13                               | 5   | 6   | 24    |                  | 85,440  | 841,586           | 927,026   |
| 1989 | 92,403                    | 16                               | 2   | 9   | 28    |                  | 92,430  | 818,241           | 910,671   |
| 1990 | 72,580                    | 34                               | 6   | 0   | 40    |                  | 72,619  | 891,226           | 963,845   |
| 1991 | 63,225                    | 22                               | 8   | 2   | 31    | 3                | 63,259  | 1,129,767         | 1,193,026 |
| 1992 | 83,911                    | 18                               | 5   | 0   | 23    | 0                | 83,934  | 1,022,629         | 1,106,563 |
| 1993 | 87,357                    | 55                               | 4   | 3   | 62    | 0                | 87,419  | 919,370           | 1,006,789 |
| 1994 | 74,534                    | 59                               | 2   | 8   | 69    | 3                | 74,606  | 1,013,954         | 1,088,560 |
| 1995 | 138,210                   | 70                               | 2   | 1   | 73    | 6                | 138,288 | 1,061,372         | 1,199,660 |
| 1996 | 112,118                   | 27                               | 5   | 5   | 38    | 24               | 112,179 | 1,037,340         | 1,149,519 |
| 1997 | 161,888                   | 20                               | 2   | 70  | 92    | 13               | 161,994 | 986,066           | 1,148,060 |
| 1998 | 145,115                   | 44                               | 3   | 18  | 64    | 31               | 145,210 | 1,314,239         | 1,459,449 |
| 1999 | 265,502                   | 47                               | 4   | 42  | 93    | 24               | 265,619 | 1,151,563         | 1,417,182 |
| 2000 | 210,477                   | 23                               | 3   | 0   | 26    | 49               | 210,552 | 1,250,821         | 1,461,373 |
| 2001 | 144,523                   | 28                               | 1   | 3   | 32    | 48               | 144,603 | 1,191,378         | 1,335,981 |
| 2002 | 160,394                   | 74                               | 1   | *   | 75    | 88               | 160,557 | 1,321,939         | 1,482,496 |
| 2003 | 259,798                   | *                                | *   | *   | 0     | *                | 259,798 | *                 | 259,798   |

<sup>1</sup> Source—Fuente: Table- Tabla A-4

<sup>2</sup> Sources—Fuentes: National Research Institute of Far Seas Fisheries (NRIFSF), Shimizu, Japan; National Fisheries Research and Development (NFRDI) Institute, Busan, Korea; Fisheries Agency, Council of Agriculture (FO-COA), Taipei, Taiwan

<sup>3</sup> OTR = Capturas con varios tipos de arte reportadas por—Catches by various gear types reported by: CRI, MEX, PYF, USA

<sup>4</sup> Source—Fuente: Secretariat of the Pacific Community, Ocean Fisheries Programme

**TABLE A-9c.** Annual retained catches of bigeye tuna in the Pacific Ocean, by region (eastern, western and central, and total) and gear type, in metric tons, 1970-2003. In some cases the data were converted from numbers of fish to weight using published or estimated (by IATTC staff) average weight data. The data for 2002-2003 are preliminary. \*: data not available

**TABLA A-9c.** Capturas retenidas anuales de atún patudo en el Océano Pacífico, por región (oriental, occidental y central, y total) y arte de pesca, en toneladas métricas, 1970-2003. En algunos casos se convirtieron los datos de números de peces a peso, usando datos de peso promedio estimados por el personal de la CIAT. Los datos de 2002-2003 son preliminares. \*: datos no disponibles

| BET  | EPO - OPO                 |                                  |        |        |     |       | OTR <sup>3</sup> | Total | WCPO <sup>4</sup> | TOTAL   |         |
|------|---------------------------|----------------------------------|--------|--------|-----|-------|------------------|-------|-------------------|---------|---------|
|      | LP+PS<br>+RO <sup>1</sup> | Longline – Palangre <sup>2</sup> |        |        |     |       |                  |       |                   |         |         |
|      |                           | CHN                              | JPN    | KOR    | TWN | Total |                  |       |                   |         |         |
| 1970 | 1,332                     |                                  | 32,521 |        |     | 723   | 33,243           |       | 34,575            | 39,133  | 73,708  |
| 1971 | 2,566                     |                                  | 28,871 |        |     | 933   | 29,804           |       | 32,370            | 39,496  | 71,866  |
| 1972 | 2,238                     |                                  | 35,113 |        |     | 1,015 | 36,128           |       | 38,366            | 51,454  | 89,820  |
| 1973 | 1,979                     |                                  | 49,731 |        |     | 1,046 | 50,776           |       | 52,755            | 42,032  | 94,787  |
| 1974 | 890                       |                                  | 36,013 |        |     | 948   | 36,961           |       | 37,851            | 46,176  | 84,027  |
| 1975 | 3,945                     |                                  | 40,726 | 606    |     | 456   | 41,788           |       | 45,733            | 60,384  | 106,117 |
| 1976 | 10,243                    |                                  | 52,827 | 1,195  |     | 211   | 54,233           |       | 64,476            | 73,386  | 137,862 |
| 1977 | 7,051                     |                                  | 70,024 | 3,467  |     | 597   | 74,087           |       | 81,139            | 73,483  | 154,622 |
| 1978 | 11,532                    |                                  | 67,214 | 3,040  |     | 403   | 70,658           |       | 82,189            | 58,120  | 140,309 |
| 1979 | 7,532                     |                                  | 54,377 | 824    |     | 234   | 55,436           |       | 62,968            | 65,862  | 128,830 |
| 1980 | 15,421                    |                                  | 61,951 | 2,189  |     | 108   | 64,247           |       | 79,669            | 62,592  | 142,261 |
| 1981 | 10,091                    |                                  | 49,970 | 2,966  |     | 640   | 53,576           |       | 63,667            | 53,069  | 116,736 |
| 1982 | 4,366                     |                                  | 50,199 | 2,969  |     | 144   | 53,312           |       | 57,678            | 58,735  | 116,413 |
| 1983 | 3,260                     |                                  | 57,185 | 2,614  |     | 163   | 59,963           |       | 63,223            | 59,585  | 122,808 |
| 1984 | 5,936                     |                                  | 44,587 | 1,613  |     | 153   | 46,353           |       | 52,289            | 63,644  | 115,933 |
| 1985 | 4,396                     |                                  | 61,627 | 4,510  |     | 126   | 66,263           | 0     | 70,659            | 68,519  | 139,178 |
| 1986 | 1,939                     |                                  | 91,981 | 10,187 |     | 146   | 102,313          | 0     | 104,252           | 63,339  | 167,591 |
| 1987 | 776                       |                                  | 87,913 | 7,182  |     | 606   | 95,701           | 1     | 96,477            | 80,738  | 177,215 |
| 1988 | 1,053                     |                                  | 66,015 | 4,219  |     | 665   | 70,899           | 1     | 71,952            | 68,035  | 139,987 |
| 1989 | 1,470                     |                                  | 67,514 | 2,199  |     | 1,246 | 70,960           | 0     | 72,430            | 75,268  | 147,698 |
| 1990 | 4,711                     |                                  | 86,148 | 8,122  |     | 715   | 94,985           | 0     | 99,696            | 91,719  | 191,415 |
| 1991 | 3,740                     |                                  | 85,011 | 15,090 |     | 1,265 | 101,365          | 7     | 105,112           | 78,565  | 183,677 |
| 1992 | 5,497                     |                                  | 74,466 | 6,720  |     | 727   | 81,913           | 114   | 87,525            | 93,897  | 181,422 |
| 1993 | 8,069                     |                                  | 63,190 | 6,688  |     | 237   | 70,115           | 195   | 78,379            | 81,779  | 160,158 |
| 1994 | 29,375                    |                                  | 61,471 | 7,290  |     | 367   | 69,128           | 135   | 98,639            | 90,045  | 188,684 |
| 1995 | 37,279                    |                                  | 49,016 | 6,592  |     | 68    | 55,676           | 192   | 93,147            | 82,020  | 175,167 |
| 1996 | 51,110                    |                                  | 36,685 | 6,423  |     | 103   | 43,211           | 178   | 94,500            | 80,727  | 175,227 |
| 1997 | 51,627                    |                                  | 40,571 | 6,797  |     | 131   | 47,499           | 363   | 99,488            | 101,396 | 200,884 |
| 1998 | 35,154                    |                                  | 35,752 | 6,534  |     | 149   | 42,435           | 1,129 | 78,718            | 107,363 | 186,081 |
| 1999 | 40,674                    | *                                | 22,224 | 6,021  |     | 910   | 29,155           | 961   | 70,790            | 113,168 | 183,958 |
| 2000 | 70,287                    | *                                | 27,929 | 6,779  |     | 5,214 | 39,922           | 3,719 | 113,928           | 107,994 | 221,922 |
| 2001 | 42,961                    | 2,550                            | 37,493 | 10,122 |     | 7,953 | 58,118           | 4,169 | 105,248           | 106,901 | 212,149 |
| 2002 | 35,677                    | 7,351                            | 33,794 | 5,605  |     | *     | 46,751           | 3,597 | 86,024            | 107,568 | 193,592 |
| 2003 | 40,720                    | *                                | 20,517 | *      |     | *     | 20,517           | 34    | 61,271            | *       | 61,271  |

<sup>1</sup> Source—Fuente: Table- Tabla A-4

<sup>2</sup> Sources—Fuentes: Ministry of Agriculture, People’s Republic of China; National Research Institute of Far Seas Fisheries (NRIFSF), Shimizu, Japan; National Fisheries Research and Development (NFRDI) Institute, Busan, Korea; Fisheries Agency, Council of Agriculture (FO-COA), Taipei, Taiwan

<sup>3</sup> OTR = Capturas con varios tipos de arte reportadas por—Catches by various gear types reported by: CRI, ECU, GTM, MEX, PYF, SLV, USA

<sup>4</sup> Source—Fuente: Secretariat of the Pacific Community, Ocean Fisheries Programme



**TABLE A-9d.** Annual retained catches of Pacific bluefin tuna, by gear type and flag, in metric tons, 1952-2002. Source: Report of the Third Meeting of the Pacific Bluefin Tuna Working Group. SN: set net; DN: drift net; for other gear codes, see introduction, page 2.

**TABLA A-9d.** Capturas retenidas anuales de atún aleta azul del Pacífico, por arte de pesca y pabellón, en toneladas métricas, 1952-2002. Fuente: Informe de la Tercera Reunión del Grupo de Trabajo sobre el Atún Aleta Azul del Pacífico. SN: red fija; DN: red de deriva; otros códigos de arte, ver introducción, página 2.

| PBF  | Western Pacific States |      |      |      |      |      |     |                  |    |      |     | Eastern Pacific status |                  |       |    |     |    |     |     |      | Total |           |
|------|------------------------|------|------|------|------|------|-----|------------------|----|------|-----|------------------------|------------------|-------|----|-----|----|-----|-----|------|-------|-----------|
|      | JPN                    |      |      |      |      |      |     | KOR <sup>1</sup> |    | TWN  |     | Sub-total              | USA <sup>2</sup> |       |    |     |    |     |     | MEX  |       | Sub-total |
|      | PS                     | LL   | LT   | LP   | SN   | DN   | OTR | PS               | TL | LL   | PS  |                        | PL               | PS    | LL | LT  | GO | OTR | RO  |      |       |           |
| 1975 | 4308                   | 1558 | 1908 | 1401 | 2408 | 676  | 69  |                  |    |      |     | 12328                  |                  | 9583  |    |     |    |     | 38  | 2145 | 11766 | 24094     |
| 1976 | 1964                   | 520  | 1833 | 1082 | 3207 | 1085 | 15  |                  |    |      |     | 9705                   |                  | 10646 |    |     |    |     | 23  | 1968 | 12637 | 22342     |
| 1977 | 3960                   | 712  | 3070 | 2256 | 2419 | 884  | 28  |                  |    |      |     | 13330                  |                  | 5473  |    |     |    |     | 21  | 2186 | 7680  | 21010     |
| 1978 | 8878                   | 1049 | 6328 | 1154 | 2827 | 2030 | 68  |                  |    |      |     | 22334                  |                  | 5396  |    |     |    |     | 5   | 545  | 5946  | 28280     |
| 1979 | 12266                  | 1223 | 5158 | 1250 | 5021 | 1541 | 75  |                  |    |      |     | 26534                  |                  | 6118  |    |     |    |     | 12  | 213  | 6343  | 32877     |
| 1980 | 10414                  | 1170 | 2323 | 1392 | 2701 | 1479 | 63  |                  |    |      |     | 19542                  |                  | 2938  |    |     |    |     | 8   | 582  | 3528  | 23069     |
| 1981 | 23219                  | 796  | 2456 | 754  | 2130 | 2130 | 15  |                  |    | 179  |     | 31679                  | 0                | 868   | 0  | 10  | 4  | 1   | 6   | 218  | 1107  | 32786     |
| 1982 | 17584                  | 880  | 1479 | 1777 | 1644 | 1577 | 3   | 31               |    | 176  |     | 25151                  | 0                | 2566  | 0  | 0   | 1  | 1   | 7   | 502  | 3077  | 28228     |
| 1983 | 13272                  | 707  | 2606 | 356  | 962  | 807  | 30  | 13               |    | 157  |     | 18911                  | 6                | 754   | 0  | 0   | 3  | 0   | 21  | 218  | 1002  | 19913     |
| 1984 | 4217                   | 360  | 2722 | 587  | 2475 | 532  | 25  | 4                |    | 471  |     | 11395                  | 4                | 674   | 0  | 0   | 5  | 1   | 31  | 166  | 881   | 12276     |
| 1985 | 3820                   | 496  | 2904 | 1817 | 2678 | 728  | 37  | 1                |    | 210  |     | 12691                  | 3                | 3320  | 0  | 0   | 6  | 1   | 55  | 676  | 4061  | 16752     |
| 1986 | 7138                   | 249  | 2714 | 1086 | 2885 | 316  | 13  | 344              |    | 70   |     | 14815                  | 1                | 4851  | 0  | 0   | 15 | 0   | 7   | 189  | 5063  | 19878     |
| 1987 | 7962                   | 346  | 1352 | 1565 | 2085 | 258  | 3   | 89               |    | 365  |     | 14026                  | 0                | 861   | 0  | 0   | 2  | 0   | 21  | 119  | 1003  | 15028     |
| 1988 | 3243                   | 241  | 1714 | 907  | 864  | 371  | 3   | 32               |    | 108  | 197 | 7680                   | 5                | 923   | 0  | 0   | 4  | 0   | 4   | 447  | 1383  | 9063      |
| 1989 | 5423                   | 440  | 1593 | 754  | 823  | 173  | 4   | 71               |    | 205  | 259 | 9745                   | 8                | 1046  | 0  | 0   | 3  | 0   | 70  | 57   | 1184  | 10929     |
| 1990 | 2678                   | 396  | 1756 | 536  | 768  | 256  | 19  | 132              |    | 189  | 149 | 6879                   | 62               | 1380  | 0  | 0   | 9  | 94  | 40  | 50   | 1635  | 8514      |
| 1991 | 8410                   | 285  | 3015 | 286  | 1734 | 236  | 26  | 265              |    | 342  |     | 14599                  | 0                | 410   | 2  | 0   | 3  | 5   | 57  | 9    | 486   | 15085     |
| 1992 | 6313                   | 573  | 1331 | 166  | 1227 | 888  | 2   | 288              |    | 464  | 73  | 11325                  | 1                | 1928  | 38 | 0   | 8  | 81  | 93  | 0    | 2149  | 13474     |
| 1993 | 5678                   | 857  | 895  | 231  | 978  | 159  | 3   | 40               |    | 471  | 1   | 9313                   | 4                | 580   | 42 | 0   | 32 | 25  | 114 | 0    | 797   | 10110     |
| 1994 | 6917                   | 1138 | 2883 | 314  | 1149 | 126  | 3   | 50               |    | 559  |     | 13139                  | 1                | 906   | 30 | 0   | 28 | 101 | 24  | 65   | 1155  | 14294     |
| 1995 | 15975                  | 769  | 3417 | 396  | 1835 | 110  | 12  | 821              |    | 335  |     | 23670                  | 0                | 689   | 29 | 0   | 19 | 0   | 166 | 11   | 914   | 24584     |
| 1996 | 6675                   | 978  | 2331 | 437  | 1106 | 67   | 8   | 102              |    | 956  |     | 12661                  | 0                | 4639  | 25 | 2   | 43 | 0   | 30  | 3700 | 8439  | 21099     |
| 1997 | 11122                  | 1383 | 1476 | 243  | 756  | 109  | 9   | 1054             |    | 1814 |     | 17965                  | 1                | 2240  | 26 | 1   | 57 | 0   | 90  | 367  | 2782  | 20747     |
| 1998 | 4375                   | 1260 | 1640 | 269  | 821  | 91   | 8   | 188              |    | 1910 |     | 10562                  | 3                | 1771  | 54 | 172 | 40 | 1   | 213 | 1    | 2255  | 12817     |
| 1999 | 13439                  | 1155 | 1548 | 256  | 1082 | 59   | 355 | 256              |    | 3089 |     | 21239                  | 2                | 184   | 54 | 20  | 19 | 2   | 397 | 2369 | 3047  | 24286     |
| 2000 | 14020                  | 1005 | 1944 | 398  | 1229 | 51   | 314 | 794              | 0  | 2780 |     | 22536                  | 12               | 692   | 19 | 1   | 30 | 0   | 220 | 3025 | 3999  | 26536     |
| 2001 | 6728                   | 1004 | 1551 | 666  | 1371 | 100  | 37  | 995              | 10 | 1839 |     | 14301                  | 1                | 149   | 6  | 7   | 34 | 0   | 226 | 863  | 1286  | 15587     |
| 2002 | 8007                   | 615  | 982  | 517  | 887  | 212  | 83  | 674              | 1  | 1523 |     | 13501                  | 2                | 50    | 2  | 2   | 7  | 0   | 348 | 1714 | 2125  | 13333     |

<sup>1</sup> Catch statistics for Korea derived from Japanese import statistics, 1982-1999 (minimum estimates)

<sup>2</sup> Catch statistics for United States were categorized into commercial fishing and sport fishing during 1952-1980

**TABLE A-9e.** Annual retained catches of North Pacific albacore by region, in metric tons. The data for the western and central Pacific Ocean were obtained from the Secretariat for the Pacific Community.

**TABLA A-9e.** Capturas retenidas anuales de atún albacora del Pacífico Norte por región, en toneladas métricas. Los datos del Océano Pacífico occidental y central provienen de la Secretaría de la Comunidad del Pacífico.

| ALB<br>(N) | Eastern Pacific Ocean<br>Océano Pacífico oriental |       |        |       |          | Western and central Pacific Ocean<br>Océano Pacífico occidental y central |        |        |        |          | Total   |
|------------|---|-------|--------|-------|----------|---|--------|--------|--------|----------|---------|
|            | LL  | LP    | LT     | OTR   | Subtotal | LL  | LP     | LT     | OTR    | Subtotal |         |
| 1970       | 459   | 4,416 | 21,032 | 822   | 26,729   | 17,339  | 24,263 | 390    | 773    | 42,765   | 69,494  |
| 1971       | 320   | 2,076 | 20,526 | 1,175 | 24,098   | 12,963  | 52,952 | 1,746  | 1,210  | 68,871   | 92,969  |
| 1972       | 437   | 3,750 | 23,600 | 637   | 28,424   | 15,698  | 60,569 | 3,921  | 1,001  | 81,189   | 109,613 |
| 1973       | 710   | 2,236 | 15,653 | 84    | 18,683   | 16,213  | 68,767 | 1,400  | 1,887  | 88,267   | 106,950 |
| 1974       | 105   | 4,777 | 20,178 | 94    | 25,154   | 13,874  | 73,564 | 1,331  | 1,265  | 90,034   | 115,188 |
| 1975       | 139   | 3,243 | 18,861 | 650   | 22,893   | 14,139  | 52,152 | 182    | 554    | 67,027   | 89,920  |
| 1976       | 184   | 2,705 | 15,905 | 717   | 19,512   | 17,764  | 85,331 | 278    | 2,487  | 105,860  | 125,372 |
| 1977       | 813   | 1,497 | 9,968  | 537   | 12,815   | 16,554  | 31,934 | 54     | 1,712  | 50,254   | 63,069  |
| 1978       | 793   | 950   | 16,613 | 825   | 19,181   | 12,762  | 59,877 | 23     | 7,223  | 79,885   | 99,066  |
| 1979       | 1,409   | 303   | 4,955  | 74    | 6,741    | 13,321  | 44,662 | 2,347  | 4,108  | 64,438   | 71,179  |
| 1980       | 1,309   | 382   | 5,421  | 168   | 7,281    | 14,445  | 46,742 | 2,347  | 4,531  | 68,065   | 75,346  |
| 1981       | 2,539   | 748   | 12,039 | 195   | 15,521   | 17,727  | 27,426 | 798    | 11,287 | 57,238   | 72,759  |
| 1982       | 2,317   | 425   | 3,303  | 278   | 6,323    | 17,007  | 29,614 | 3,410  | 13,632 | 63,663   | 69,986  |
| 1983       | 1,609   | 607   | 7,751  | 87    | 10,055   | 14,746  | 21,098 | 1,833  | 7,586  | 45,263   | 55,318  |
| 1984       | 2,645   | 1,033 | 8,343  | 1,427 | 13,448   | 13,226  | 26,010 | 1,011  | 17,236 | 57,483   | 70,931  |
| 1985       | 1,345   | 1,533 | 5,308  | 1,178 | 9,364    | 13,592  | 20,679 | 1,163  | 13,667 | 49,101   | 58,465  |
| 1986       | 764   | 432   | 4,282  | 199   | 5,677    | 12,671  | 16,096 | 456    | 10,710 | 39,933   | 45,610  |
| 1987       | 1,062   | 130   | 2,300  | 79    | 3,571    | 13,822  | 19,110 | 570    | 11,396 | 44,898   | 48,469  |
| 1988       | 852   | 598   | 4,202  | 89    | 5,741    | 14,026  | 6,216  | 165    | 18,836 | 39,243   | 44,984  |
| 1989       | 944   | 54    | 1,852  | 187   | 3,037    | 12,786  | 8,629  | 148    | 19,726 | 41,289   | 44,326  |
| 1990       | 1,143   | 115   | 2,440  | 57    | 3,754    | 14,953  | 8,532  | 465    | 26,098 | 50,048   | 53,802  |
| 1991       | 1,514   | 0     | 1,783  | 94    | 3,391    | 15,889  | 7,103  | 201    | 10,697 | 33,890   | 37,281  |
| 1992       | 1,572   | 0     | 4,515  | 74    | 6,161    | 18,200  | 13,888 | 420    | 16,499 | 49,007   | 55,168  |
| 1993       | 1,683   | 0     | 4,331  | 25    | 6,039    | 28,972  | 12,797 | 2,417  | 4,054  | 48,240   | 54,279  |
| 1994       | 2,388   | 0     | 9,533  | 357   | 12,278   | 28,086  | 26,389 | 3,601  | 3,094  | 61,170   | 73,448  |
| 1995       | 1,346   | 80    | 7,267  | 155   | 8,848    | 30,286  | 20,981 | 2,636  | 2,400  | 56,303   | 65,151  |
| 1996       | 1,613   | 0     | 8,195  | 171   | 9,979    | 36,256  | 20,296 | 12,839 | 1,661  | 71,052   | 81,031  |
| 1997       | 1,276   | 0     | 6,053  | 1,079 | 8,409    | 44,778  | 32,311 | 11,036 | 3,190  | 91,315   | 99,724  |
| 1998       | 1,552   | 0     | 11,748 | 1,290 | 14,589   | 44,946  | 23,005 | 7,136  | 3,078  | 78,165   | 92,754  |
| 1999       | 2,440   | 23    | 10,791 | 3,771 | 17,025   | 41,751  | 50,406 | 2,172  | 8,250  | 102,579  | 119,604 |
| 2000       | 1,545   | 98    | 10,862 | 1,856 | 14,361   | 39,342  | 21,520 | 3,737  | 3,387  | 67,986   | 82,347  |
| 2001       | 567   | 18    | 11,537 | 1,729 | 13,852   | 40,342  | 29,707 | 4,770  | 1,851  | 76,670   | 90,522  |
| 2002       | 362   | 400   | 12,085 | 2,413 | 15,260   | 40,411  | 29,587 | 1,909  | 1,803  | 73,710   | 88,970  |



**TABLE A-9f.** Annual retained catches of South Pacific albacore by region, in metric tons. The data for the western and central Pacific Ocean were obtained from the Secretariat for the Pacific Community. \*: data not available.

**TABLA A-9f.** Capturas retenidas anuales de atún albacora del Pacífico Norte por región, en toneladas métricas. Los datos del Océano Pacífico occidental y central provienen de la Secretaría de la Comunidad del Pacífico. \*: datos no disponibles.

| ALB<br>(S) | Eastern Pacific Ocean<br>Océano Pacífico oriental |       |          | Western and central Pacific Ocean<br>Océano Pacífico occidental y central |     |       |        |          | Total  |
|------------|---|-------|----------|---|-----|-------|--------|----------|--------|
|            | LL  | LT    | Subtotal | LL  | LP  | LT    | OTR    | Subtotal |        |
| 1970       | 3,041   | *     | 3,041    | 26,614  | 100 | 50    | 0      | 26,764   | 29,805 |
| 1971       | 4,719   | *     | 4,719    | 27,533  | 100 | 0     | 0      | 27,633   | 32,352 |
| 1972       | 6,953   | *     | 6,953    | 28,501  | 122 | 268   | 0      | 28,891   | 35,844 |
| 1973       | 5,614   | *     | 5,614    | 33,805  | 141 | 484   | 0      | 34,430   | 40,044 |
| 1974       | 3,624   | *     | 3,624    | 26,634  | 809 | 898   | 0      | 28,341   | 31,965 |
| 1975       | 4,227   | *     | 4,227    | 24,899  | 100 | 646   | 0      | 25,645   | 29,872 |
| 1976       | 2,110   | *     | 2,110    | 22,221  | 100 | 25    | 0      | 22,346   | 24,456 |
| 1977       | 4,359   | *     | 4,359    | 26,375  | 100 | 621   | 0      | 27,096   | 31,455 |
| 1978       | 12,459  | *     | 12,459   | 26,825  | 100 | 1,686 | 0      | 28,611   | 41,070 |
| 1979       | 8,381   | *     | 8,381    | 25,546  | 100 | 814   | 0      | 26,460   | 34,841 |
| 1980       | 4,923   | *     | 4,923    | 28,689  | 101 | 1,468 | 0      | 30,258   | 35,181 |
| 1981       | 4,859   | *     | 4,859    | 29,162  | 0   | 2,085 | 5      | 31,252   | 36,111 |
| 1982       | 5,470   | *     | 5,470    | 24,095  | 1   | 2,434 | 6      | 26,536   | 32,006 |
| 1983       | 7,601   | *     | 7,601    | 20,663  | 0   | 744   | 39     | 21,446   | 29,047 |
| 1984       | 5,012   | *     | 5,012    | 17,776  | 2   | 2,773 | 1,589  | 22,140   | 27,152 |
| 1985       | 6,073   | *     | 6,073    | 24,502  | 0   | 3,253 | 1,937  | 29,692   | 35,765 |
| 1986       | 5,769   | 74    | 5,843    | 29,069  | 0   | 1,929 | 1,946  | 32,944   | 38,787 |
| 1987       | 5,401   | 188   | 5,588    | 18,970  | 9   | 1,946 | 930    | 21,855   | 27,443 |
| 1988       | 9,163   | 1,282 | 10,446   | 23,124  | 0   | 3,014 | 5,283  | 31,421   | 41,867 |
| 1989       | 5,491   | 593   | 6,084    | 16,589  | 0   | 7,777 | 21,968 | 46,334   | 52,418 |
| 1990       | 5,728   | 1,336 | 7,064    | 17,368  | 245 | 5,639 | 7,538  | 30,790   | 37,854 |
| 1991       | 6,590   | 795   | 7,385    | 18,489  | 14  | 7,010 | 1,489  | 27,002   | 34,387 |
| 1992       | 6,265   | 1,205 | 7,469    | 14,593  | 11  | 5,373 | 65     | 20,042   | 27,511 |
| 1993       | 16,884  | 35    | 16,919   | 19,937  | 74  | 4,261 | 70     | 24,342   | 41,261 |
| 1994       | 10,364  | 415   | 10,779   | 25,172  | 67  | 6,749 | 89     | 32,077   | 42,856 |
| 1995       | 7,629   | 2     | 7,631    | 21,053  | 139 | 7,706 | 104    | 29,002   | 36,633 |
| 1996       | 4,608   | 230   | 4,838    | 18,263  | 30  | 7,137 | 156    | 25,586   | 30,424 |
| 1997       | 6,983   | 609   | 7,592    | 24,180  | 21  | 4,070 | 133    | 28,404   | 35,996 |
| 1998       | 11,951  | 177   | 12,128   | 28,714  | 36  | 6,081 | 85     | 34,916   | 47,044 |
| 1999       | 9,151   | 328   | 9,479    | 29,681  | 138 | 3,063 | 74     | 32,956   | 42,435 |
| 2000       | 10,050  | 1,075 | 11,125   | 32,792  | 102 | 4,793 | 139    | 37,826   | 48,951 |
| 2001       | 12,324  | 708   | 13,033   | 39,207  | 37  | 4,859 | 199    | 44,302   | 57,335 |
| 2002       | 7,848   | 250   | 8,098    | 36,417  | 7   | 4,227 | 150    | 40,801   | 48,899 |

**TABLE A-10.** Reported fishing effort (E; 1000 hooks) and estimated catch (C; metric tons) of yellowfin, skipjack, bigeye, bluefin, and albacore tunas, by flag, by the longline fishing fleets operating in the EPO, 1970-2002. \*: data not available.

**TABLA A-10.** Esfuerzo de pesca reportado (E; 1000 anzuelos) y captura estimada (C; toneladas métricas) de aleta amarilla, barrilete, patudo, aleta azul, y albacora, por pabellón, de las principales flotas palangreras identificadas faenando en el OPO, 1970-2002. \*: datos no disponibles.

| LL   | CHN    |       | JPN     |         | KOR <sup>1</sup> |        | MEX <sup>1</sup> |     | PAN <sup>1</sup> |     | PYF    |       | TWN <sup>1</sup> |        | USA   |     |
|------|--------|-------|---------|---------|------------------|--------|------------------|-----|------------------|-----|--------|-------|------------------|--------|-------|-----|
|      | E      | C     | E       | C       | E                | C      | E                | C   | E                | C   | E      | C     | E                | C      | E     | C   |
| 1970 | *      | *     | 83,401  | 47,349  | *                | *      | *                | *   | *                | *   | *      | *     | 5,253            | 5,222  | *     | *   |
| 1971 | *      | *     | 66,761  | 37,323  | *                | *      | *                | *   | *                | *   | *      | *     | 8,735            | 8,193  | *     | *   |
| 1972 | *      | *     | 78,240  | 52,201  | *                | *      | *                | *   | *                | *   | *      | *     | 7,627            | 6,828  | *     | *   |
| 1973 | *      | *     | 107,227 | 62,723  | *                | *      | *                | *   | *                | *   | *      | *     | 8,010            | 4,524  | *     | *   |
| 1974 | *      | *     | 89,205  | 43,579  | *                | *      | *                | *   | *                | *   | *      | *     | 10,262           | 5,177  | *     | *   |
| 1975 | *      | *     | 86,134  | 51,562  | 2,191            | 601    | *                | *   | *                | *   | *      | *     | 3,777            | 1,594  | *     | *   |
| 1976 | *      | *     | 117,301 | 68,889  | 3,931            | 1,521  | *                | *   | *                | *   | *      | *     | 2,202            | 1,517  | *     | *   |
| 1977 | *      | *     | 132,875 | 83,721  | 10,958           | 4,240  | *                | *   | *                | *   | *      | *     | 12,009           | 7,811  | *     | *   |
| 1978 | *      | *     | 140,006 | 79,319  | 8,571            | 5,799  | *                | *   | *                | *   | *      | *     | 8,714            | 6,503  | *     | *   |
| 1979 | *      | *     | 137,769 | 67,931  | 5,021            | 2,066  | *                | *   | *                | *   | *      | *     | 3,138            | 2,293  | *     | *   |
| 1980 | *      | *     | 138,141 | 75,638  | 11,788           | 4,523  | 12               | 0   | *                | *   | *      | *     | 2,828            | 1,518  | *     | *   |
| 1981 | *      | *     | 131,275 | 59,225  | 19,731           | 5,638  | 16               | 0   | *                | *   | *      | *     | 6,293            | 3,118  | *     | *   |
| 1982 | *      | *     | 116,200 | 61,368  | 18,612           | 6,551  | 48               | 0   | *                | *   | *      | *     | 8,015            | 3,861  | *     | *   |
| 1983 | *      | *     | 127,176 | 69,563  | 14,675           | 5,543  | 946              | 49  | *                | *   | *      | *     | 4,690            | 2,235  | *     | *   |
| 1984 | *      | *     | 119,635 | 57,259  | 11,767           | 4,023  | *                | *   | *                | *   | *      | *     | 3,617            | 1,681  | *     | *   |
| 1985 | *      | *     | 106,758 | 74,346  | 19,785           | 9,188  | 183              | 2   | *                | *   | *      | *     | 3,016            | 1,909  | *     | *   |
| 1986 | *      | *     | 160,553 | 111,669 | 30,765           | 13,221 | 2,672            | 68  | *                | *   | *      | *     | 4,579            | 2,414  | *     | *   |
| 1987 | *      | *     | 188,393 | 104,052 | 29,185           | 11,930 | 4,919            | 273 | *                | *   | *      | *     | 12,981           | 5,420  | *     | *   |
| 1988 | *      | *     | 182,694 | 82,382  | 21,471           | 6,974  | 4,159            | 234 | *                | *   | *      | *     | 9,707            | 4,645  | *     | *   |
| 1989 | *      | *     | 170,373 | 84,960  | 12,657           | 3,416  | 338              | 9   | *                | *   | *      | *     | 20,344           | 6,043  | *     | *   |
| 1990 | *      | *     | 178,419 | 117,921 | 32,334           | 11,668 | *                | *   | *                | *   | *      | *     | 12,935           | 4,974  | *     | *   |
| 1991 | *      | *     | 200,365 | 112,337 | 58,714           | 20,793 | *                | *   | *                | *   | *      | *     | 17,624           | 5,818  | 43    | 9   |
| 1992 | *      | *     | 191,284 | 93,009  | 29,832           | 9,570  | *                | *   | *                | *   | 500    | 225   | 32,146           | 13,758 | 325   | 97  |
| 1993 | *      | *     | 159,955 | 87,973  | 30,769           | 9,625  | 3                | 2   | *                | *   | 2,605  | 1,346 | 17,729           | 6,444  | 417   | 83  |
| 1994 | *      | *     | 163,976 | 92,603  | 28,743           | 10,093 | 8                | 41  | *                | *   | 3,410  | 1,019 | 12,925           | 5,011  | 302   | 23  |
| 1995 | *      | *     | 129,598 | 69,432  | 30,433           | 9,366  | 13               | 7   | *                | *   | 3,452  | 810   | 2,914            | 1,641  | 823   | 144 |
| 1996 | *      | *     | 103,653 | 52,297  | 31,411           | 9,085  | 3                | 0   | *                | *   | 4,219  | 1,669 | 5,858            | 3,572  | 507   | 77  |
| 1997 | *      | *     | 96,383  | 59,325  | 26,414           | 9,957  | *                | *   | *                | *   | 5,490  | 2,777 | 8,606            | 5,599  | 462   | 78  |
| 1998 | *      | *     | 106,569 | 50,167  | 26,183           | 10,135 | 9                | 17  | *                | *   | 6,415  | 3,652 | 9,123            | 4,482  | 1,020 | 205 |
| 1999 | *      | *     | 80,958  | 32,885  | 31,707           | 8,498  | 17               | 41  | *                | *   | 9,190  | 3,286 | 22,512           | 7,616  | 1,680 | 401 |
| 2000 | *      | *     | 77,022  | 44,036  | 29,136           | 9,584  | 76               | 26  | 40               | 378 | 10,230 | 4,766 | 29,271           | 12,593 | 1,076 | 104 |
| 2001 | 13,056 | 5,014 | 100,824 | 54,050  | 43,145           | 14,281 | 74               | 13  | 60               | 866 | 11,200 | 5,297 | 41,920           | 16,602 | 1,440 | 70  |
| 2002 | 34,889 | 9,780 | 105,124 | 45,256  | 25,510           | 7,625  | 30               | 12  | 90               | 816 | 10,700 | 4,528 |                  |        | 236   | 26  |

<sup>1</sup> Menos del 100% de la captura y esfuerzo totales—Less than 100% of the total catch and effort

**TABLE A-11.** Estimates of the commercial catches, in metric tons, of billfishes in the eastern Pacific Ocean. Most of the longline-caught (LL) fish were retained, and, except for swordfish and blue marlin, most of those caught by other gears (OTR) were discarded. \*: data not available.

**TABLA A-11.** Estimaciones de las capturas comerciales, en toneladas métricas, de peces picudos en el Océano Pacífico oriental. La mayoría del pescado capturado con palangre (LL) fue retenida, y, a excepción de pez espada y marlín azul, la mayoría de la captura de otras artes (OTR) descartada. \*: datos no disponibles.

| BIL  | SWO    |       | BUM   |     | BLM |     | MLS    |     | SSP |     | SFA   |     |
|------|--------|-------|-------|-----|-----|-----|--------|-----|-----|-----|-------|-----|
|      | LL     | OTR   | LL    | OTR | LL  | OTR | LL     | OTR | LL  | OTR | LL    | OTR |
| 1970 | 4,151  | 2,639 | 4,112 | *   | 651 | *   | 11,006 | *   | *   | *   | *     | *   |
| 1971 | 1,957  | 366   | 2,755 | *   | 539 | *   | 10,206 | *   | *   | *   | *     | *   |
| 1972 | 2,304  | 691   | 2,411 | *   | 686 | *   | 7,097  | *   | *   | *   | *     | *   |
| 1973 | 3,809  | 2,351 | 3,553 | *   | 906 | *   | 5,213  | *   | *   | *   | *     | *   |
| 1974 | 2,177  | 688   | 2,751 | *   | 520 | *   | 5,353  | *   | *   | *   | *     | *   |
| 1975 | 2,321  | 295   | 2,201 | *   | 391 | *   | 5,390  | *   | *   | *   | 554   | *   |
| 1976 | 3,487  | 308   | 3,240 | *   | 252 | *   | 6,432  | *   | *   | *   | 494   | *   |
| 1977 | 4,299  | 452   | 3,016 | *   | 624 | *   | 3,144  | *   | *   | *   | 753   | *   |
| 1978 | 4,103  | 492   | 3,570 | *   | 415 | *   | 2,494  | *   | *   | *   | 878   | *   |
| 1979 | 2,659  | 228   | 4,528 | *   | 332 | *   | 4,138  | *   | *   | *   | 251   | *   |
| 1980 | 3,746  | 320   | 4,016 | *   | 334 | *   | 4,827  | *   | *   | *   | 244   | *   |
| 1981 | 3,070  | 385   | 4,475 | *   | 246 | *   | 4,876  | *   | *   | *   | 379   | *   |
| 1982 | 2,604  | 439   | 4,745 | *   | 213 | *   | 4,711  | *   | *   | *   | 1,084 | *   |
| 1983 | 3,222  | 580   | 4,452 | *   | 240 | *   | 4,279  | *   | *   | *   | 502   | *   |
| 1984 | 2,705  | 446   | 5,198 | *   | 248 | *   | 2,662  | *   | *   | *   | 345   | *   |
| 1985 | 1,866  | 397   | 3,589 | *   | 180 | *   | 1,510  | *   | *   | *   | 395   | *   |
| 1986 | 2,869  | 785   | 5,255 | *   | 297 | *   | 2,617  | *   | 5   | *   | 526   | *   |
| 1987 | 3,822  | 2,132 | 6,734 | *   | 357 | *   | 5,420  | *   | 15  | *   | 435   | *   |
| 1988 | 3,788  | 4,509 | 5,465 | *   | 288 | *   | 3,652  | *   | 13  | *   | 465   | *   |
| 1989 | 3,379  | 5,827 | 5,276 | *   | 192 | *   | 3,401  | *   | 0   | *   | 121   | *   |
| 1990 | 4,493  | 4,956 | 5,290 | *   | 223 | *   | 3,136  | *   | *   | *   | 6     | *   |
| 1991 | 6,618  | 7,258 | 6,527 | 81  | 246 | 58  | 2,935  | 76  | 1   | 1   | 717   | 40  |
| 1992 | 6,108  | 6,395 | 6,333 | 59  | 231 | 95  | 2,890  | 69  | 1   | 1   | 1,353 | 41  |
| 1993 | 4,171  | 4,788 | 6,527 | 60  | 218 | 64  | 3,356  | 35  | 3   | 0.1 | 2,267 | 36  |
| 1994 | 3,688  | 4,111 | 9,032 | 80  | 263 | 118 | 3,295  | 34  | 143 | 0.3 | 1,687 | 29  |
| 1995 | 3,840  | 2,601 | 7,159 | 93  | 157 | 83  | 3,139  | 21  | 155 | 0.5 | 1,355 | 31  |
| 1996 | 4,047  | 4,158 | 3,485 | 97  | 121 | 92  | 2,946  | 22  | 128 | 0.5 | 740   | 25  |
| 1997 | 6,777  | 4,064 | 5,534 | 154 | 168 | 125 | 3,963  | 25  | 150 | 1   | 1,214 | 29  |
| 1998 | 6,580  | 4,590 | 4,914 | 148 | 166 | 113 | 3,318  | 18  | 205 | 0.4 | 1,383 | 49  |
| 1999 | 5,453  | 2,940 | 3,476 | 194 | 143 | 141 | 2,460  | 31  | 283 | 0.5 | 1,282 | 42  |
| 2000 | 7,053  | 2,975 | 4,016 | 141 | 129 | 97  | 1,685  | 17  | 278 | 0.5 | 1,341 | 58  |
| 2001 | 12,911 | 3,262 | 5,020 | 181 | 251 | 113 | 2,240  | 20  | 301 | 0.3 | 1,393 | 37  |
| 2002 | 11,684 | 3,537 | 3,016 | *   | 63  | *   | 1,467  | *   | 276 | *   | 293   | *   |

## B. YELLOWFIN TUNA

An age-structured, catch-at-length analysis (A-SCALA) is used to assess yellowfin tuna in the eastern Pacific Ocean (EPO). The analysis method is described in IATTC Bulletin, Vol. 22, No. 5, and readers are referred to that report for technical details.

The stock assessment requires a substantial amount of information. Data on retained catch, discards, fishing effort, and the size compositions of the catches from several different fisheries have been analyzed. Several assumptions regarding processes such as growth, recruitment, movement, natural mortality, fishing mortality, and stock structure have also been made. The assessment for 2004 differs from that carried out in 2003 in the following ways. Catch and length-frequency data for the purse-seine and pole-and-line fisheries have been updated with new data for 2003. Effort data for the purse-seine and pole-and-line fisheries have been updated with new data for 2003 and revised data for 1975-2002. Catch data for the Japanese longline fisheries have been updated with new data for 2002. Catch data for the longline fisheries of Chinese Taipei have been updated for 1975-1999 and new data added for 2000 and 2001. Catch data for 2001 and 2002 for the longline fisheries of the Peoples Republic of China have been included. Catch data for the longline fisheries of the Republic of Korea have been updated for 1987-1997 and new data added for 1998-2002. Longline catch-at-length data for 1975-2001 were updated and new data added for 2002. The catches used in the assessment are presented in Figure B-1. Longline effort data based on neural-network standardization of catch per unit of effort have been updated with data for 2001. Future projections are based on a new method that allows the inclusion of parameter uncertainty in the calculation of confidence intervals for future quantities

Significant levels of fishing mortality have been observed in the yellowfin tuna fishery in the EPO (Figure B-2). These levels are highest for middle-aged yellowfin (except for the estimates for the oldest yellowfin, which is an artifact of the model). Both recruitment (Figure B-3) and exploitation have had substantial impacts on the yellowfin biomass trajectory (Figure B-4). Dolphin-associated fishing has had the greatest impact on the yellowfin tuna population (Figure B-4). It appears that the yellowfin population has experienced two different productivity regimes (1975-1983 and 1984-2001), with greater recruitment during the second regime. The two recruitment regimes (Figure B-3) correspond to two regimes in biomass (Figure B-4), the high-recruitment regime corresponding to greater biomasses. The spawning biomass ratio (the ratio of the spawning biomass to that for the unfished stock; SBR) of yellowfin in the EPO was below the level capable of supporting the average maximum sustainable yields (AMSYs) during the low-recruitment regime, but above that level during the high-recruitment regime (Figure B-5). The two different productivity regimes may support two different levels of AMSY and associated SBRs, and the AMSY reported here is an average for the two regimes. The current SBR is below the SBR level at AMSY (Figure B-5). However, there is substantial uncertainty in the most recent estimate of SBR, and there is a moderate probability that the current SBR is above the level that would support the AMSY. The effort levels are estimated to be less than the levels capable of supporting the AMSY (based on the current distribution of effort among the different fisheries). However, due to the large recruitment that entered the fishery in 1998, the catch levels are greater than the corresponding values at the AMSY (Table B-1). Because of the flat yield curve, the current effort levels are estimated to produce, under average conditions, catch that is only slightly less than AMSY. Future projections under the current effort levels and average recruitment indicate that the population will increase to an SBR level greater than the current level and slightly greater than that which will support the AMSY at the start of 2005, but will decrease below that level after that (Figure B-6). These simulations were carried out using the average recruitment for the 1975-2002 period. If they had been carried out using the average recruitment for the 1984-2002 period it is likely that the estimates of SBR and catches would be greater. Both the purse-seine and longline catches are expected to be substantially lower in 2004 than in 2003, and then decrease slightly over the following years (Figure B-6).

The analysis indicates that strong cohorts entered the fishery in 1998-2000, and that these cohorts

increased the population biomass during 1999-2000. However, they have now moved through the population, so the biomass decreased in 2001-2003.

The overall average weights of yellowfin tuna that are caught have consistently been much less than the critical weight (about 36.2 kg), indicating that, from the yield-per-recruit standpoint, the yellowfin in the EPO are not harvested at the optimal size. There is substantial variability in the average weights of the yellowfin taken by the different fisheries, however. In general, the floating-object, unassociated, and pole-and-line fisheries capture younger, smaller fish than do the dolphin-associated and longline fisheries. The longline fisheries and the purse-seine sets in the southern area on yellowfin associated with dolphins capture older, larger yellowfin than do the coastal and northern dolphin-associated fisheries. The AMSY calculations indicate that the yield levels could be considerably increased if the fishing effort were diverted to the fisheries that catch yellowfin closest to the critical weight (longlining and purse-seine sets on yellowfin associated with dolphins, particularly in the southern area). This would also increase the SBR levels.

Under 2003 levels of effort the biomass is predicted to increase during 2004, but then decrease in the following years. SBR is predicted to be above the level that would produce AMSY at the start of 2005, but drop below that level in the future. The catch in 2004 is predicted to be much less than that for 2003. Closing the purse-seine fisheries for six weeks is predicted to only slightly increase the biomass levels. Greater restrictions on the floating-object fishery would cause only a small increase in biomass. Closing the fishery for dolphin-associated fish would cause the greatest increase in biomass.

A sensitivity analysis was carried out to estimate the effect of a stock-recruitment relationship. The results suggest that the model with a stock-recruitment relationship fits the data slightly better than the base case. The results from the analysis with a stock-recruitment relationship are more pessimistic, suggesting that the effort level is greater than that which would produce the AMSY (Table B-1); however, the yield at this effort level is still only slightly less than AMSY. The biomass is estimated to have been less than the biomass that would give rise to AMSY for most of the modeling period, except for most of the 2000-2002 period.

The assessment results are very similar to those from the previous assessments. The major differences occur, as expected, in the most recent years. The current assessment and the 2002 and 2003 assessments estimate that the biomass increased in 2000, whereas the earlier assessments estimated a decline. In addition, SBR and the SBR required to produce AMSY have increased compared to the earlier assessments (2000 and 2001) because average recruitment has been calculated over a longer period, which includes more years from the low-recruitment regime, and due to changes in growth, fecundity, and current age-specific fishing mortality.

## **Summary**

1. The results are similar to those of the previous four assessments, except that SBR at AMSY is similar only to those of the last two assessments.
2. The biomass is estimated to have declined in 2003.
3. There is uncertainty about recent and future recruitment and biomass levels.
4. The current SBR is less than that required to produce AMSY.
5. The current fishing mortality rates are slightly less than those required to produce AMSY.
6. The average weight of a yellowfin in the catch is much less than the critical weight, and increasing the average weight would substantially increase AMSY.
7. There have been two different productivity regimes, and the levels of AMSY and the biomass required to produce AMSY may differ between the regimes.
8. The results are sensitive to the assumption about the stock-recruitment relationship.

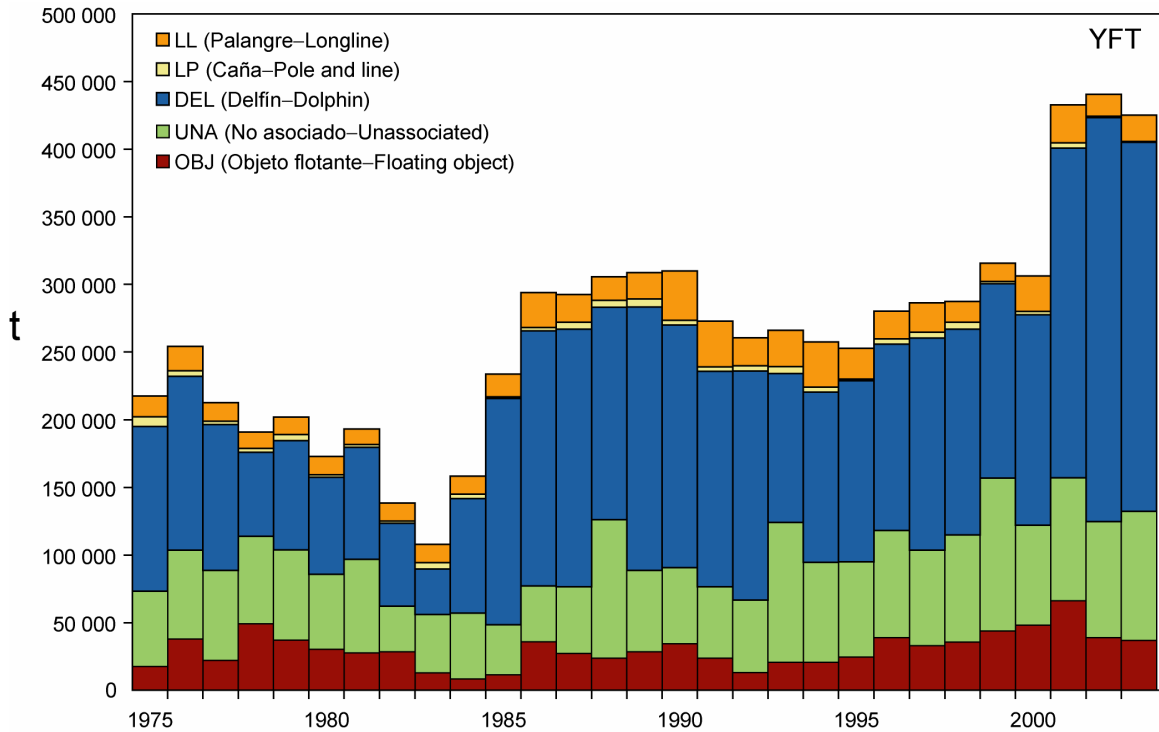

**FIGURE B-1.** Total catches (landings plus discards) for the purse-seine fisheries, and landings for the pole-and-line fishery and longline fisheries, of yellowfin tuna in the eastern Pacific Ocean, 1975-2003, used in the stock assessment. Purse-seine catches for 1975-1992 are based on unloading data. Longline catches for 1975-2002 are those reported to the IATTC by governments, and those for 2003 are predicted by the model based on 2002 effort levels and estimates of the biomass vulnerable to longlining in 2003.

**FIGURA B-1.** Capturas totales (descargas más descartes) de las pesquerías de cerco, y descargas de las pesquerías cañera y palangreras de atún aleta amarilla en el Océano Pacífico oriental, 1975-2003, usadas en la evaluación de la población. Las capturas cerqueras de 1975-1992 se basan en datos de descargas. Las capturas palangreras de 1975-2002 son la reportadas a la CIAT por los gobiernos, y las de 2003 son predichas por el modelo con base en el nivel de esfuerzo de 2002 y estimaciones de la biomasa vulnerable a los palangres en 2003.

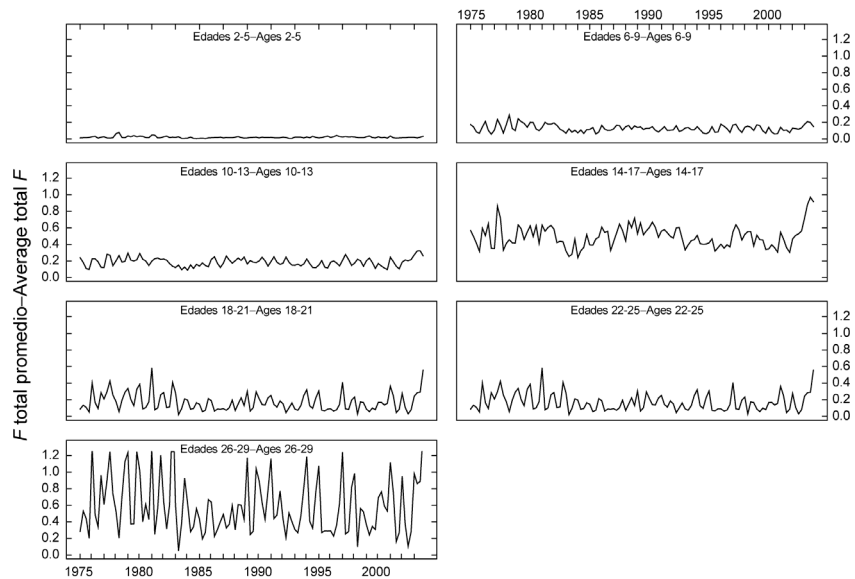

**FIGURE B-2.** Time series of average total quarterly fishing mortality of yellowfin tuna that have been recruited to the fisheries of the EPO. Each panel illustrates an average of four quarterly fishing mortality vectors that affected the fish of the age range indicated in the title of each panel. For example, the trend illustrated in the upper-left panel is an average of the fishing mortalities that affected fish that were 2-5 quarters old.

**FIGURA B-2.** Series de tiempo de la mortalidad por pesca trimestral total media de atún aleta amarilla reclutado a las pesquerías del OPO. Cada recuadro ilustra un promedio de cuatro vectores trimestrales de mortalidad por pesca que afectaron los peces de la edad indicada en el título de cada recuadro. Por ejemplo, la tendencia ilustrada en el recuadro superior izquierdo es un promedio de las mortalidades por pesca que afectaron a los peces de entre 2 y 5 trimestres de edad.

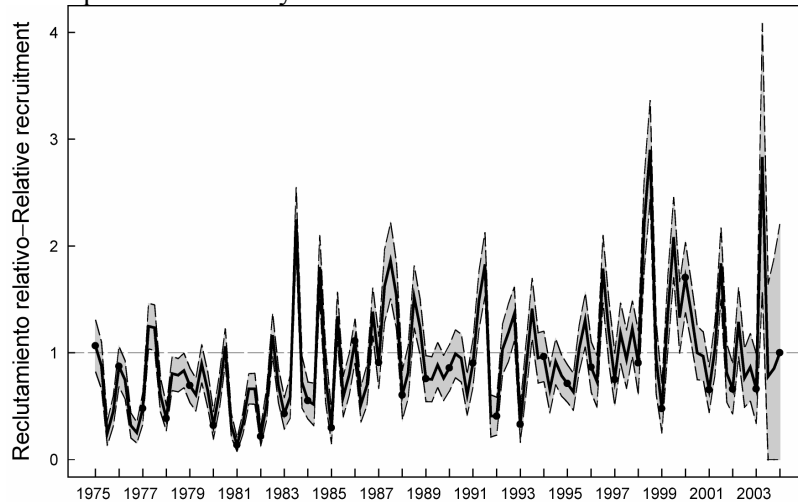

**FIGURE B-3.** Estimated recruitment of yellowfin tuna to the fisheries of the EPO. The estimates are scaled so that the average recruitment is equal to 1.0. The bold line illustrates the maximum likelihood estimates of recruitment, and the shaded area indicates the approximate 95% confidence intervals around those estimates. The labels on the time axis are drawn at the start of each year, but, since the assessment model represents time on a quarterly basis, there are four estimates of recruitment for each year.

**FIGURA B-3.** Reclutamiento estimado de atún aleta amarilla a las pesquerías del OPO. Se escalan las estimaciones para que el reclutamiento medio equivalga a 1,0. La línea gruesa ilustra las estimaciones de probabilidad máxima del reclutamiento, y el área sombreada los intervalos de confianza de 95% aproximados de las estimaciones. Se dibujan las leyendas en el eje de tiempo al principio de cada año, pero, ya que el modelo de evaluación representa el tiempo por trimestres, hay cuatro estimaciones de reclutamiento para cada año.

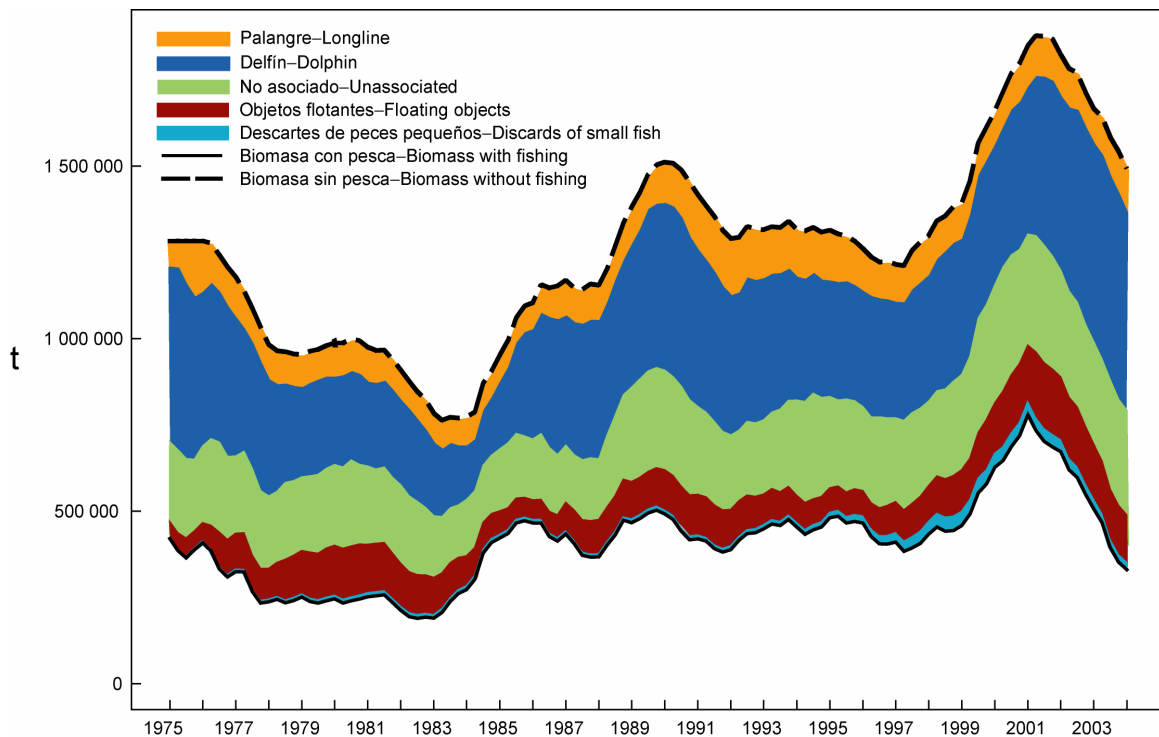

**FIGURE B-4.** Biomass trajectory of a simulated population of yellowfin tuna that was not exploited during 1975-2003 (dashed line) and that predicted by the stock assessment model (solid line). The different shaded areas between the two lines represent the portion of the fishery impact attributed to each fishing method.

**FIGURA B-4.** Trayectoria de la biomasa de una población simulada de atún aleta amarilla no explotada durante 1975-2003 (línea de trazos) y la que predice el modelo de evaluación (línea sólida). Las distintas áreas sombreadas entre las dos líneas representan la porción del impacto de la pesca atribuida a cada método de pesca.



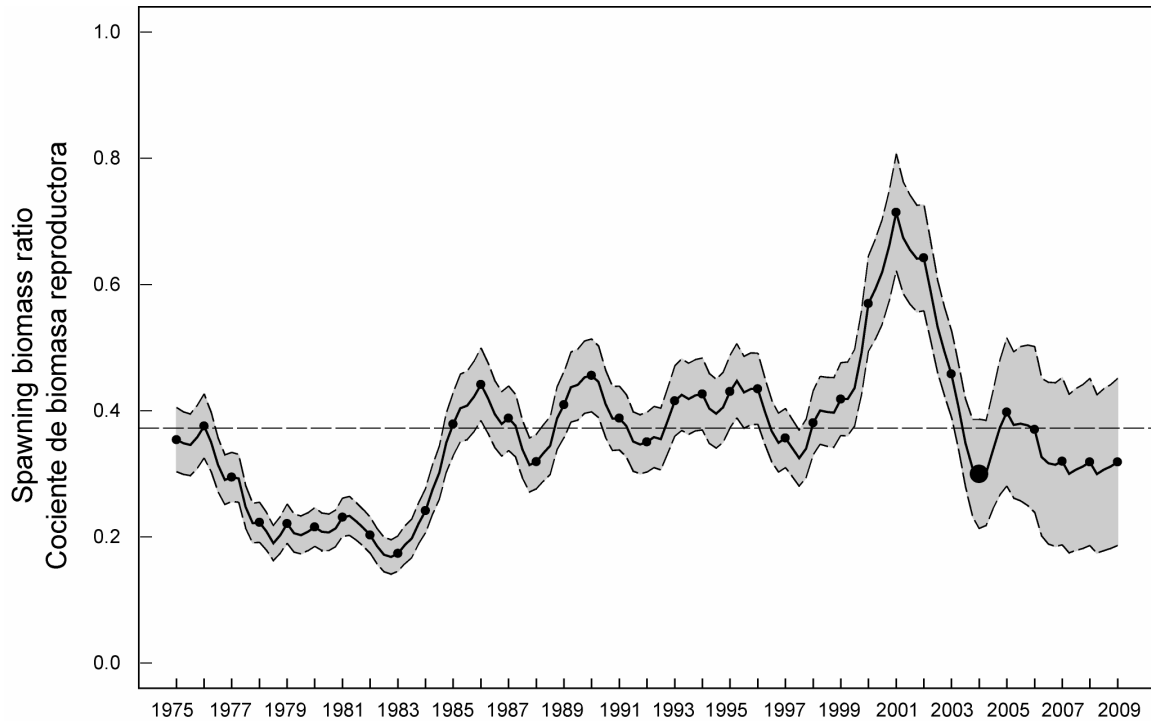

**FIGURE B-5.** Spawning biomass ratios (SBRs) projected during 2004-2009 for yellowfin tuna in the EPO by the likelihood profile approximation method. The dashed horizontal line (at 0.38) identifies  $SBR_{AMSY}$ . The shaded area represents the 95% confidence limits of the estimates. The estimates after 2004 (the large dot) indicate the SBR predicted to occur if effort continues at the average of that observed in 2003, catchability (with effort deviates) continues at the average for 2001 and 2002, and average environmental conditions occur during the next 10 years.

**FIGURA B-5.** Cocientes de biomasa reproductora (SBR) proyectados durante 2004-2009 para el atún aleta amarilla en el OPO por el método de aproximación de perfil de verosimilitud. La línea de trazos horizontal (en 0.38) identifica  $SBR_{RPMS}$ . El área sombreada representa los límites de confianza de 95% de las estimaciones. Las estimaciones a partir de 2004 (el punto grande) señalan el SBR predicho si el esfuerzo continúa en el nivel promedio de 2003, la capturabilidad (con desvíos de esfuerzo) continúa en el promedio de 2001 y 2002, y con condiciones ambientales promedio en los 10 próximos años.

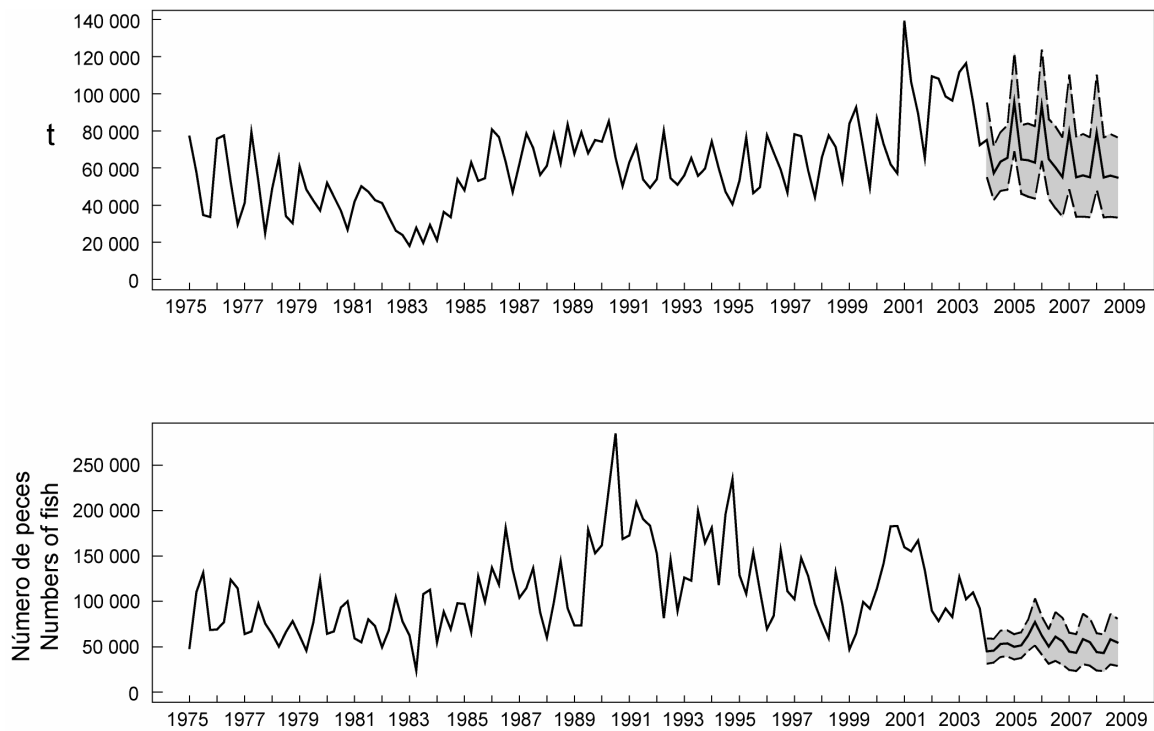

**FIGURE B-6.** Simulated catches of yellowfin tuna taken by the purse-seine and pole-and-line fleets (upper panel) and the longline fleet (lower panel) during 2003-2008, using the likelihood profile method. The shaded area represents the 95% confidence limits of the estimates.

**FIGURA B-6.** Capturas simuladas de atún aleta amarilla por las flotas de cerco y de caña (recuadro superior) y la flota palangrera (recuadro inferior) durante 2003-2008, usando el método de aproximación de perfil de verosimilitud. El área sombreada representa los intervalos de confianza de 95% estimados de las estimaciones.

**TABLE B-1.** AMSY and related quantities for the base case and the stock-recruitment relationship sensitivity analysis ( $h = 0.75$ ). All analyses are based on average fishing mortality for 2001 and 2002.  $B_{2004}$ ,  $B_{AMSY}$ , and  $B_0$  are the biomass of bigeye 1+ years old at the start of 2004, at AMSY, and without fishing, respectively, and  $S_{2004}$ ,  $S_{AMSY}$ , and  $S_0$  are the female spawning biomass at the start of 2004, at AMSY, and without fishing, respectively.  $C_{2003}$  is the estimated total catch in 2003.

**TABLA B-1.** RMSP y cantidades relacionadas para el caso base y el análisis de sensibilidad a la relación población-reclutamiento ( $h = 0.75$ ). Todos los análisis se basan en la mortalidad por pesca media de 2001 y 2002.  $B_{2004}$ ,  $B_{RMSP}$ , y  $B_0$  son la biomasa de patudo de edad 1+ años al principio de 2004, en RMSP, y sin pesca, respectivamente, y  $S_{2004}$ ,  $S_{RMSP}$ , y  $S_0$  son la biomasa reproductora de hembras al principio de 2004, en RMSP, y sin pesca, respectivamente.  $C_{2003}$  es la captura total estimada en 2003.

|   |     | Base case<br>Caso base | $h = 0.75$ |
|---|-----|------------------------|------------|
| AMSY–RMSP                               | (t) | 284,979                | 308,585    |
| $B_{MSY} - B_{RMS}$                     | (t) | 420,895                | 571,588    |
| $S_{MSY} - S_{RMS}$                     | (t) | 6,606                  | 9,055      |
| $C_{2003}/AMSY - C_{2003}/RMSP$         |     | 1.47                   | 1.36       |
| $B_{2004}/B_{AMSY} - B_{2004}/B_{RMSP}$ |     | 0.79                   | 0.60       |
| $S_{2004}/S_{AMSY} - S_{2004}/S_{RMSP}$ |     | 0.80                   | 0.60       |
| $S_{AMSY}/S_{F=0} - S_{RMSP}/S_{F=0}$   |     | 0.38                   | 0.42       |
| $F$ multiplier—Multiplicador de $F$     |     | 1.12                   | 0.83       |

### C. SKIPJACK TUNA

An age-structured, catch-at-length analysis (A-SCALA) is used to assess skipjack tuna in the eastern Pacific Ocean (EPO). The analysis method is described in IATTC Bulletin, Vol. 22, No. 5, and readers are referred to that report for technical details. This method was used for the 2001 and 2002 assessments of skipjack tuna in the EPO. New catch, effort, and length-frequency data for 2002-2003 have been included, and data for previous years have been updated.

The stock assessment requires a substantial amount of information. Data on retained catch, discards, fishing effort, and the size compositions of the catches of several different fisheries have been analyzed. The catches used in the assessment are presented in Figure C-1. Several assumptions regarding processes such as growth, recruitment, movement, natural mortality, fishing mortality, and stock structure have also been made. The assessment is still considered preliminary because 1) it is not known whether catch per day of fishing for purse-seine fisheries is proportional to abundance, 2) it is possible that there is a population of large skipjack that is invulnerable to the fisheries, and 3) stock structure in relation to fish in the EPO and in the western and central Pacific is uncertain. However, results from sensitivity analyses for this assessment are more consistent than those of previous years.

The recruitment of skipjack tuna to the fisheries in the EPO is highly variable (Figure C-2). Fishing mortality (Figure C-3) is estimated to be about the same or less than the rate of natural mortality. These estimates of fishing mortality are supported by estimates from tagging data. Biomass fluctuates in response to variations in both recruitment and exploitation (Figure C-4). Estimates of absolute biomass are moderately sensitive to weights given to the information about abundance in the catch and effort data for the floating-object fisheries and the monotonic selectivity assumption, but the trends in biomass are not.

The analysis indicates that a group of relatively strong cohorts (but not as strong as those of 1998) entered the fishery in 2002-2003, and that these cohorts increased the biomass and catches during 2003. There is an indication that the most recent recruitments are average, which may lead to lower biomasses and catches. However, these estimates of low recruitment are based on limited information, and are therefore very uncertain.

There is considerable variation in spawning biomass ratio (ratio of the spawning biomass to that for the unfished stock; SBR) for skipjack tuna in the EPO (Figure C-5). In 2003 the SBR was at a high level (about 0.61). Estimates based on average maximum sustainable yield (AMSY) and yield-per-recruit indicate that maximum yields are achieved with infinite fishing mortality because the critical weight is less than the average weight at recruitment to the fishery. However, this is uncertain because of uncertainties in the estimates of natural mortality and growth. Estimates of SBR are not sensitive to weights given to the information about abundance in the catch and effort data for the floating-object fisheries and the monotonic selectivity assumption.

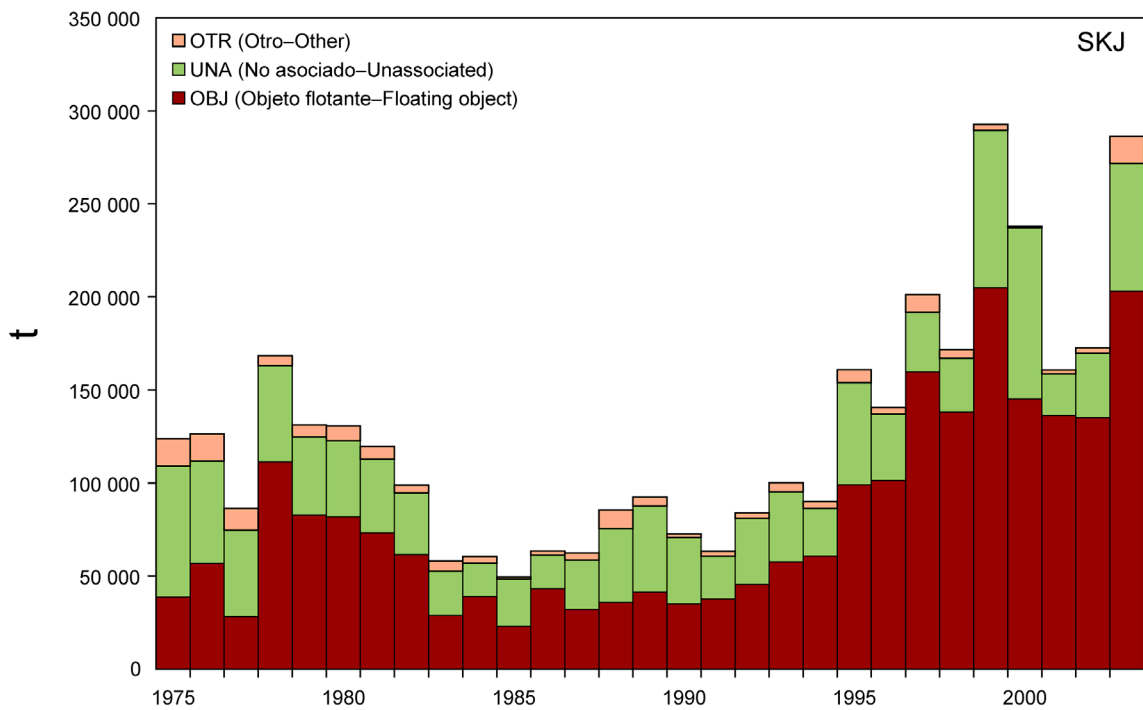

**FIGURE C-1.** Total catches (landings plus discards) for the purse-seine fisheries on floating objects and unassociated schools, and for other fisheries combined, of skipjack tuna in the eastern Pacific Ocean, 1975-2003, used in the stock assessment. Purse-seine catches are based on unloading data.

**FIGURA C-1.** Capturas totales (descargas más descartes) de las pesquerías de cerco sobre objetos flotantes y cardúmenes no asociados, y de las demás pesquerías combinadas, de atún barrilete en el Océano Pacífico oriental, 1975-2003, usadas en la evaluación de la población. Las capturas cerqueras se basan en datos de descargas.

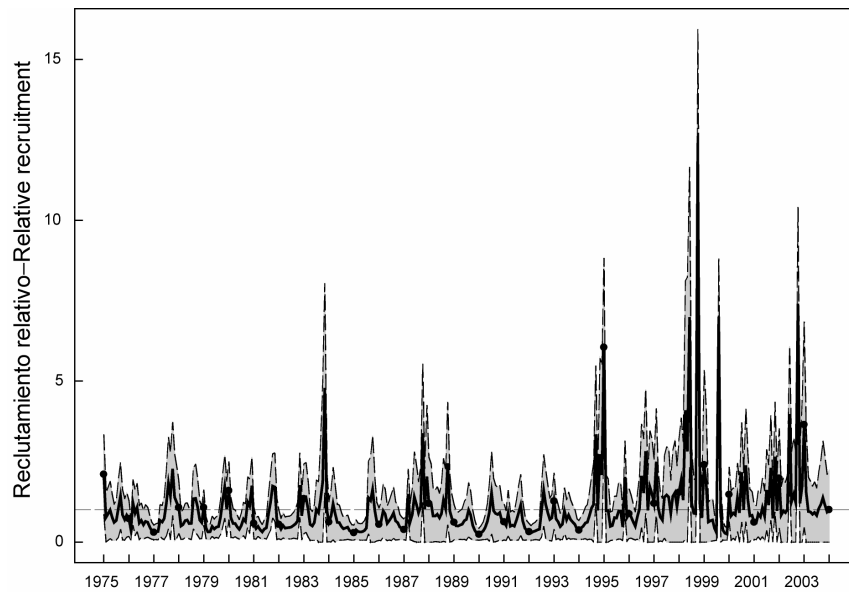

**FIGURE C-2.** Estimated recruitment of skipjack tuna to the fisheries of the EPO. The estimates are scaled so that the average recruitment is equal to 1.0. The solid line illustrates the maximum-likelihood estimates of recruitment, and the shaded area the 95% confidence intervals. The labels on the time axis are drawn at the start of each year, but, since the assessment model represents time on a monthly basis, there are 12 estimates of recruitment for each year.

**FIGURA C-2.** Reclutamiento estimado de atún barrilete a las pesquerías del OPO. Se escalan las estimaciones para que el reclutamiento medio equivalga a 1,0. La línea sólida ilustra las estimaciones de reclutamiento de probabilidad máxima, y el área sombreada los intervalos de confianza de 95%. Se dibujan las leyendas en el eje de tiempo al principio de cada año, pero, ya que el modelo de evaluación representa el tiempo por meses, hay 12 estimaciones de reclutamiento para cada año.

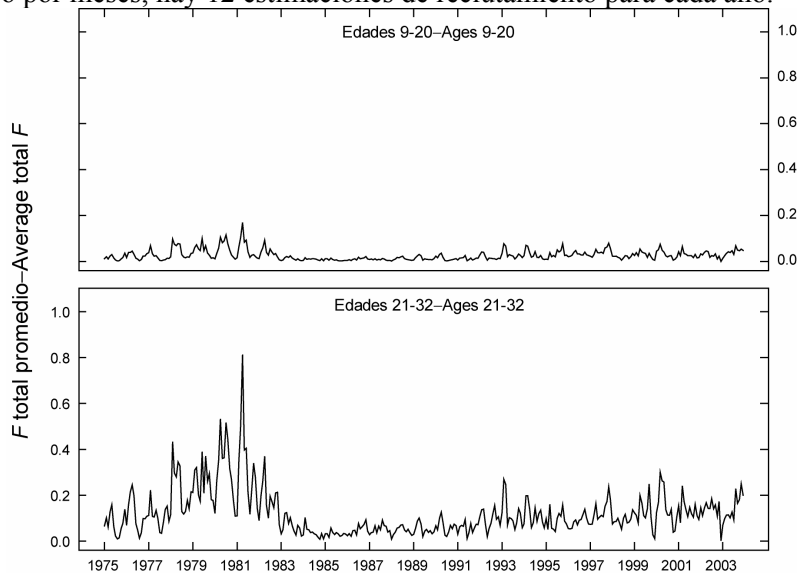

**FIGURE C-3.** Time series of average total monthly fishing mortality of skipjack tuna recruited to the fisheries of the EPO. Each panel illustrates an average of 12 monthly fishing mortality vectors that affected fish of the age range indicated in the title of each panel. For example, the trend illustrated in the upper panel is an average of the fishing mortalities that affected fish that were 9-20 months old.

**FIGURA C-3.** Series de tiempo de la mortalidad por pesca mensual total media de atún barrilete reclutado a las pesquerías del OPO. Cada recuadro ilustra un promedio de 12 vectores mensuales de mortalidad por pesca que afectaron los peces de la edad indicada en el título de cada recuadro. Por ejemplo, la tendencia ilustrada en el recuadro superior es un promedio de las mortalidades por pesca que afectaron a los peces de entre 9 y 20 meses de edad.

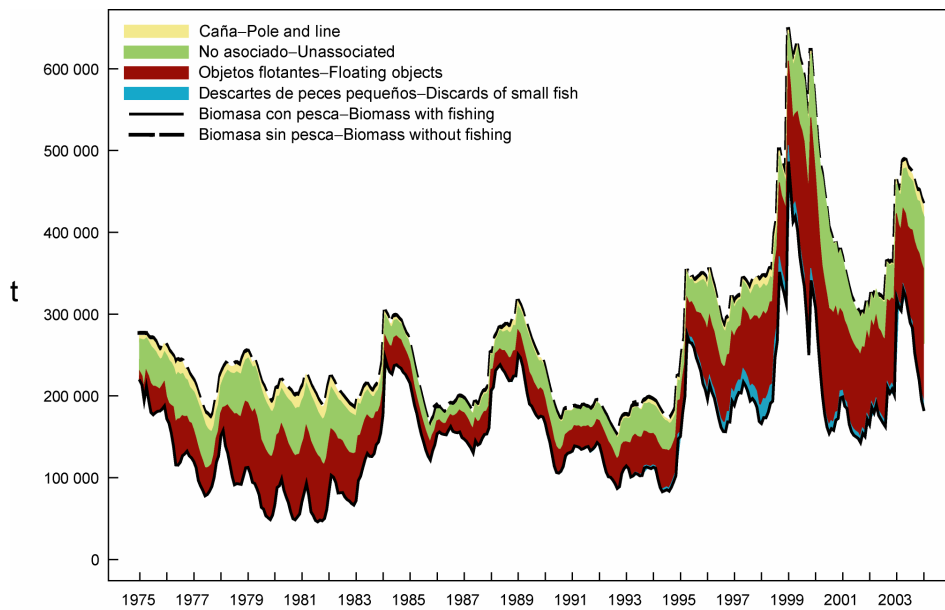

**FIGURE C-4.** Biomass trajectory of a simulated population of skipjack tuna that was not exploited during 1975-2003 (dashed line) and that predicted by the stock assessment model (solid line). The shaded areas between the two lines show the portions of the fishery impact attributed to each fishing method.

**FIGURA C-4.** Trayectoria de la biomasa de una población simulada de atún barrilete no explotada durante 1975-2003 (línea de trazos) y la que predice el modelo de evaluación (línea sólida). Las distintas áreas sombreadas entre las dos líneas representan la porción del impacto de la pesca atribuida a cada método de pesca.

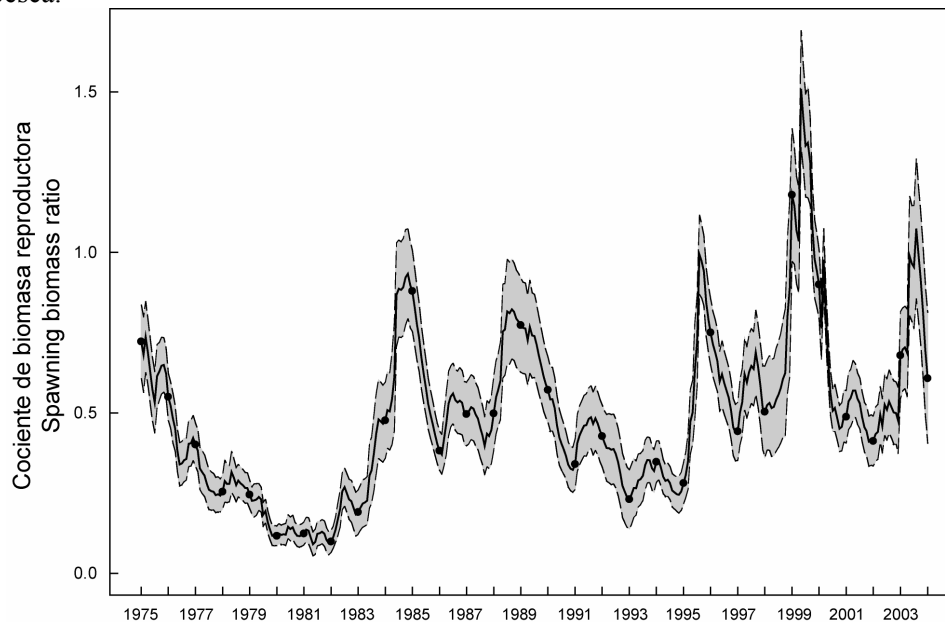

**FIGURE C-5.** Estimated time series of spawning biomass ratios (SBRs) for skipjack tuna in the EPO, from the monotonic selectivity assessment. The shaded area represents the 95% confidence limits of the estimates.

**FIGURA C-5.** Series de tiempo estimadas de los cocientes de biomasa reproductora (SBR) de atún barrilete en el OPO, de la evaluación de selectividad monotónica. El área sombreada representa los intervalos de confianza de 95% de las estimaciones.

#### **D. BIGEYE TUNA**

An age-structured, catch-at-length analysis, A-SCALA, was used to assess bigeye tuna in the eastern Pacific Ocean (EPO). The analysis method is described in IATTC Bulletin, Vol. 22, No. 5, and readers are referred to that report for technical details. The version of A-SCALA was similar to that used for the previous assessment.

This assessment is not much different from that for 2002. It includes revised estimates of maturity, fecundity, age-specific proportions of females in the population, and age-specific natural mortality vectors, based on updated data. Catch and length-frequency data for the purse-seine and pole-and-line fisheries have been updated with new data for 2003. Effort data for the purse-seine and pole-and-line fisheries have been updated with new data for 2003 and revised data for 1975-2002. Catch data for the Japanese longline fisheries have been updated for 1999-2001 and new data added for 2002. Catch data for the longline fisheries of Chinese Taipei have been updated for 1975-1999 and new data added for 2000 and 2001. Catch data for the longline fisheries of the Peoples Republic of China for 2001 and 2002 have been included. Catch data for the longline fisheries of the Republic of Korea have been updated for 1987-1997 and new data added for 1998-2002. Longline catch-at-length data for 1975-2001 have been updated and new data added for 2002. The catches used in the assessment are presented in Figure D-1. Longline effort data based on neural-network standardization of catch per unit of effort have been updated to include data for 2001. Future projections are based on a new method that allows the inclusion of parameter uncertainty in the calculation of confidence intervals for future quantities.

Various sensitivity analyses were performed, including the incorporation of a stock-recruitment relationship, replacing the species composition estimates of purse-seine catches with the cannery estimates used in previous assessments, and increasing the levels of natural mortality assumed for bigeye tuna less than 10 quarters old.

There have been important changes in the amounts of fishing mortality caused by the fisheries that catch bigeye tuna in the EPO. On average, the fishing mortality of bigeye less than about 20 quarters old has increased substantially since 1993, and that of fish more than about 24 quarters old has remained relatively constant (Figure D-2). The increase in average fishing mortality on the younger fish was caused by the expansion of the fisheries that catch bigeye in association with floating objects. The base case assessment suggests (1) that the use of fish-aggregating devices (FADs) has substantially increased the catchability of bigeye by fisheries that catch tunas associated with floating objects, and (2) that bigeye are substantially more catchable when they are associated with floating objects in offshore areas than in inshore areas.

Recruitment of bigeye tuna to the fisheries in the EPO is variable, and the causes of the variation in recruitment have not been fully identified. Nevertheless, it appears to be related to zonal-velocity anomalies at 240 m during the time that these fish are assumed to have hatched. Over the range of spawning biomasses estimated by the base case assessment, the abundance of bigeye recruits appears to be unrelated to the spawning potential of adult females at the time of hatching.

There are two important features in the estimated time series of bigeye recruitment. First, greater-than-average recruitments occurred in 1977, 1979, 1982-1983, 1992, 1994, 1995-1997, and during the second quarters of 2001 and 2002 (Figure D-3). The lower confidence bounds of these estimates were greater than the estimate of virgin recruitment only for 1994, 1997, 2001, and 2002. Second, aside from those two spikes in recruitment in 2001 and 2002, recruitment has been much less than average from the second quarter of 1998 to the end of 2003, and the upper confidence bounds of many of these recruitment estimates are below the virgin recruitment (Figure D-3). Evidence for these low recruitments comes from the decreased catches per unit of effort (CPUEs) achieved by some of the floating-object fisheries, discard records collected at sea by observers, length-frequency data, and adverse environmental conditions. The extended sequence of low recruitments is important because, in concert with high levels of fishing mortality, they are likely to produce a sequence of years in which the spawning biomass ratio (the ratio of

spawning biomass to that for the unfished stock; SBR) will be considerably below the level corresponding to the average maximum sustainable yield (AMSY).

Fishing has reduced the total biomass of bigeye present in the EPO, and it is predicted to be at its lowest level by the end of 2004 (Figure D-4). There has been an accelerated decline in biomass since the small peak in 2000. Analysis of the levels of fishing mortality associated with each fishery indicates that, since the expansion of the purse-seine fishing on floating objects in the early to mid-1990s, the purse-seine fishery has had a much greater impact on the stock than has the longline fishery (Figure D-4).

The estimates of recruitment and biomass were not sensitive to the range of alternative parameterizations of the assessment model considered or to the alternative data sources included in the assessment. However, in the current assessment, a narrower range of alternative analyses was considered.

At the beginning of 2004, the spawning biomass of bigeye tuna in the EPO was declining from a recent high level (Figure D-5; large dot). At that time the SBR was about 0.14, about 32% less than the level corresponding to the AMSY, with lower and upper confidence limits ( $\pm 2$  standard deviations) of about 0.07 and 0.21. The estimate of the upper confidence bound is only slightly greater than the estimate of  $SBR_{AMSY}$  (0.20), suggesting that, at the start of 2004, the spawning biomass of bigeye in the EPO was less than the level corresponding to the AMSY. The dramatic change from being above the  $SBR_{AMSY}$  level to below it has been predicted by the past three assessments.

Estimates of the average SBR projected to occur during 2004-2014 indicate that the SBR is likely to reach an historic low level in 2007-2008, and remain below the level corresponding to the AMSY for many years unless fishing mortality is greatly reduced or recruitment is greater than average levels for a number of years (Figure D-5). This decline is likely to occur because of the recent weak cohorts and the high estimated levels of fishing mortality.

The average weight of fish in the catch of all fisheries combined has been below the critical weight (about 49.8 kg) since 1993, suggesting that the recent age-specific pattern of fishing mortality is not satisfactory from a yield-per-recruit perspective. The average weight of purse-seine-caught fish is currently about 10 kg, while the average weight of longline-caught fish is about 60 kg.

In the base case assessment recent catches are estimated to have been about 26% above the AMSY (Table D-1). If fishing mortality is proportional to fishing effort, and the current patterns of age-specific selectivity are maintained, the level of fishing effort corresponding to the AMSY is about 62% of the current level of effort. Decreasing the effort to 62% of its present level would increase the long-term average yield by about 8% and would increase the spawning potential of the stock by about 156%. The AMSY of bigeye in the EPO could be maximized if the age-specific selectivity pattern were similar to that for the longline fishery that operates south of 15°N because it catches larger individuals, which are close to the critical size.

All analyses considered suggest that at the start of 2004 the spawning biomass was below the level corresponding to the AMSY (Table D-1). AMSY and the fishing mortality ( $F$ ) multiplier are sensitive to how the assessment model is parameterized, the data that are included in the assessment, and the periods assumed to represent average fishing mortality, but under all scenarios considered, fishing mortality is well above the level corresponding to the AMSY.

Presently the purse-seine fishery on floating objects has the greatest impact on the bigeye tuna stock. Nevertheless, restrictions that apply only to a single fishery (e.g. purse-seine or longline, particularly the latter) are predicted to be insufficient to allow the stock to rebuild to levels corresponding to the AMSY. Large (50%) reductions in effort (on bigeye tuna) from the purse-seine fishery would allow the stock to rebuild toward the AMSY level, but restrictions on both longline and purse-seine fisheries are necessary to rebuild the stock to the AMSY level in 10 years. Simulations suggest that the restrictions imposed by the 2003 *Resolution on the Conservation of Tuna in the Eastern Pacific Ocean* are not sufficient to rebuild the stock.



The sensitivity analysis indicates that, if fishing mortality rates continue at their recent (2002 and 2003) levels, longline catches and SBR will decrease to extremely low levels. As the base case does not include a stock-recruitment relationship, recruitment would not decline, so purse-seine catches are predicted to decline only slightly from recent levels (Figure D-6).

**Summary:**

1. Almost all cohorts since 1998 have been below average.
2. As a consequence, total biomass and spawning biomass will decrease in the future below the lowest levels observed during the period modelled (1975-2004).
3. The current status and future projections are considerably more pessimistic if a stock-recruitment relationship ( $h = 0.75$ ) exists.
4. Under all scenarios considered, fishing mortality levels are greater than those corresponding to the AMSY.
5. These conclusions are robust to the alternative model and data formulations considered.

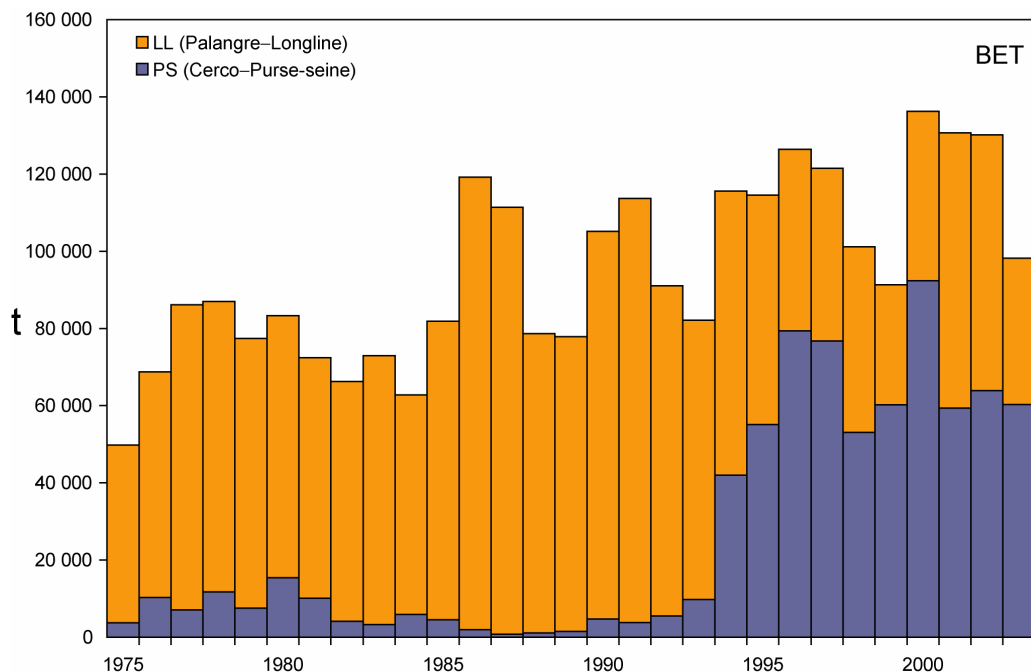

**FIGURE D-1.** Total catches (landings plus discards) for the purse-seine fisheries, and landings for the longline fisheries, of bigeye tuna in the eastern Pacific Ocean, 1975-2003, used in the stock assessment. Purse-seine catches for 1975-1992 are based on unloading data, those for 1993-1999 on unloading data increased to account for mis-identification, and those for 2000-2003 on species composition sampling. Longline catches for 1975-2002 are those reported to the IATTC by governments, and those for 2003 are predicted by the model based on 2002 effort levels and estimates of the biomass vulnerable to longlining in 2003.

**FIGURA D-1.** Capturas totales (descargas más descartes) de las pesquerías de cerco y descargas de las pesquerías palangreras de atún patudo en el Océano Pacífico oriental, 1975-2003, usadas en la evaluación de la población. Las capturas cerqueras de 1975-1992 se basan en datos de descargas, las de 1993-1999 en datos de descargas incrementados para tomar en cuenta identificaciones incorrectas, y las de 2000-2003 en el muestreo de composición por especies. Las capturas palangreras de 1975-2002 son la reportadas a la CIAT por los gobiernos, y las de 2003 son predichas por el modelo con base en el nivel de esfuerzo de 2002 y estimaciones de la biomasa vulnerable a los palangres en 2003.

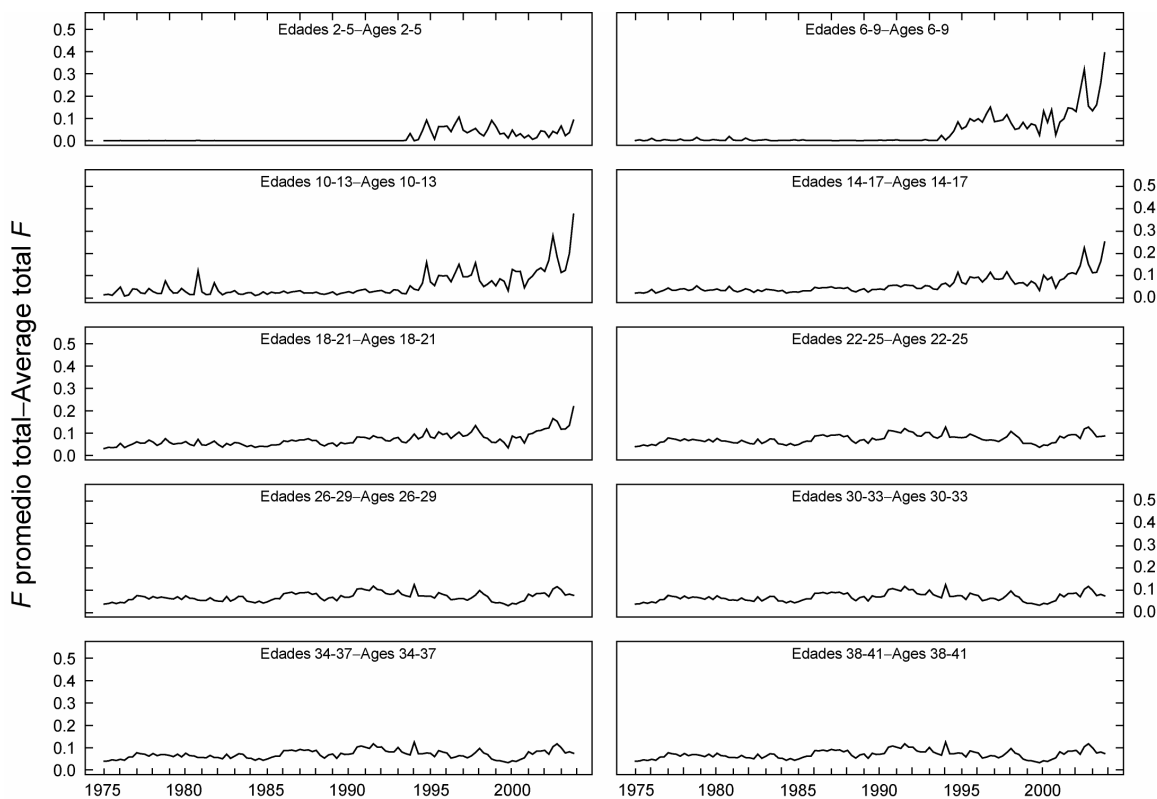

**FIGURE D-2.** Time series of average total quarterly fishing mortality on bigeye tuna recruited to the fisheries of the EPO. Each panel illustrates an average of four quarterly fishing mortality vectors that affected the fish in the range of ages indicated in the title of each panel. For example, the trend illustrated in the upper-left panel is an average of the fishing mortalities that affected fish that were 2-5 quarters old.

**FIGURA D-2.** Series de tiempo de la mortalidad por pesca trimestral total media de atún patudo reclutado a las pesquerías del OPO. Cada recuadro ilustra un promedio de cuatro vectores trimestrales de mortalidad por pesca que afectaron los peces de la edad indicada en el título de cada recuadro. Por ejemplo, la tendencia ilustrada en el recuadro superior izquierdo es un promedio de las mortalidades por pesca que afectaron a peces de entre 2 y 5 trimestres de edad.

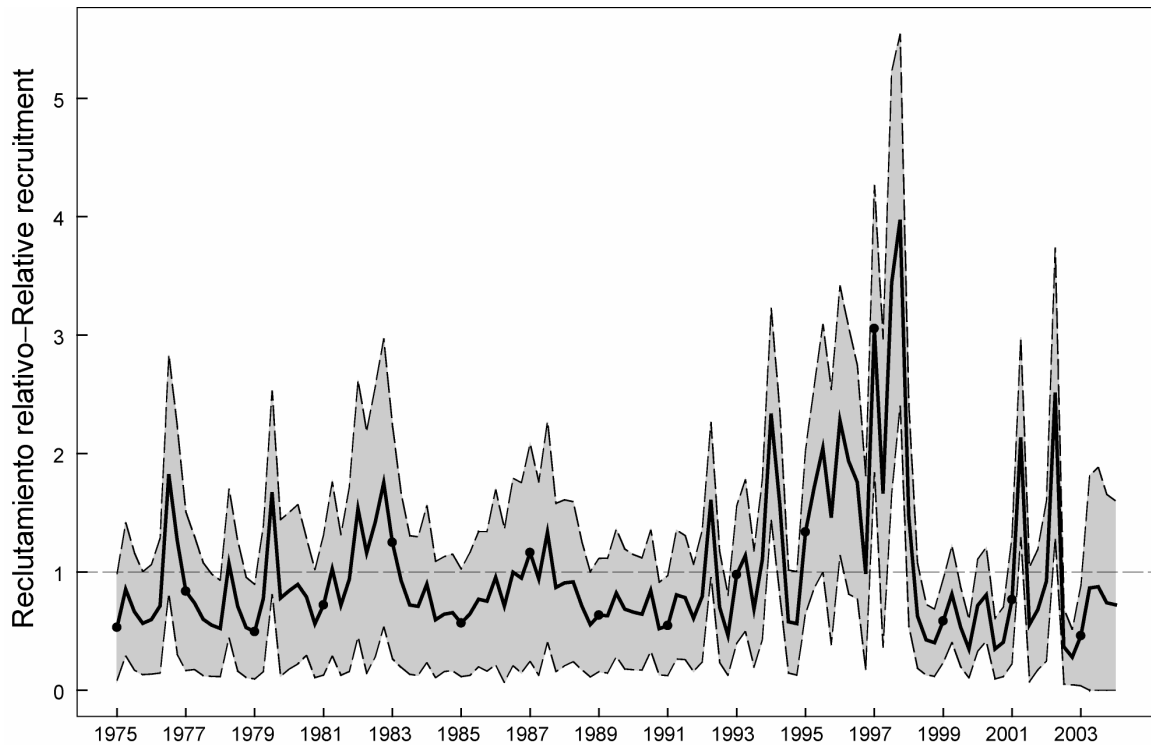

**FIGURE D-3.** Estimated recruitment of bigeye tuna to the fisheries of the EPO. The estimates are scaled so that the estimate of virgin recruitment is equal to 1.0. The bold line illustrates the maximum likelihood estimates of recruitment, and the shaded areas are confidence intervals ( $\pm 2$  standard deviations) around those estimates. The labels on the time axis are drawn at the start of each year, but, since the assessment model represents time on a quarterly basis, there are four estimates of recruitment for each year.

**FIGURA D-3.** Reclutamiento estimado de atún patudo a las pesquerías del OPO. Se escalan las estimaciones para que la estimación de reclutamiento virgen equivalga a 1,0. La línea gruesa ilustra las estimaciones de reclutamiento de verosimilitud máxima, y el área sombreada representa los intervalos de confianza ( $\pm 2$  desviaciones estándar) alrededor de esas estimaciones. Se dibujan las leyendas en el eje de tiempo al principio de cada año, pero, ya que el modelo de evaluación representa el tiempo por trimestres, hay cuatro estimaciones de reclutamiento para cada año.

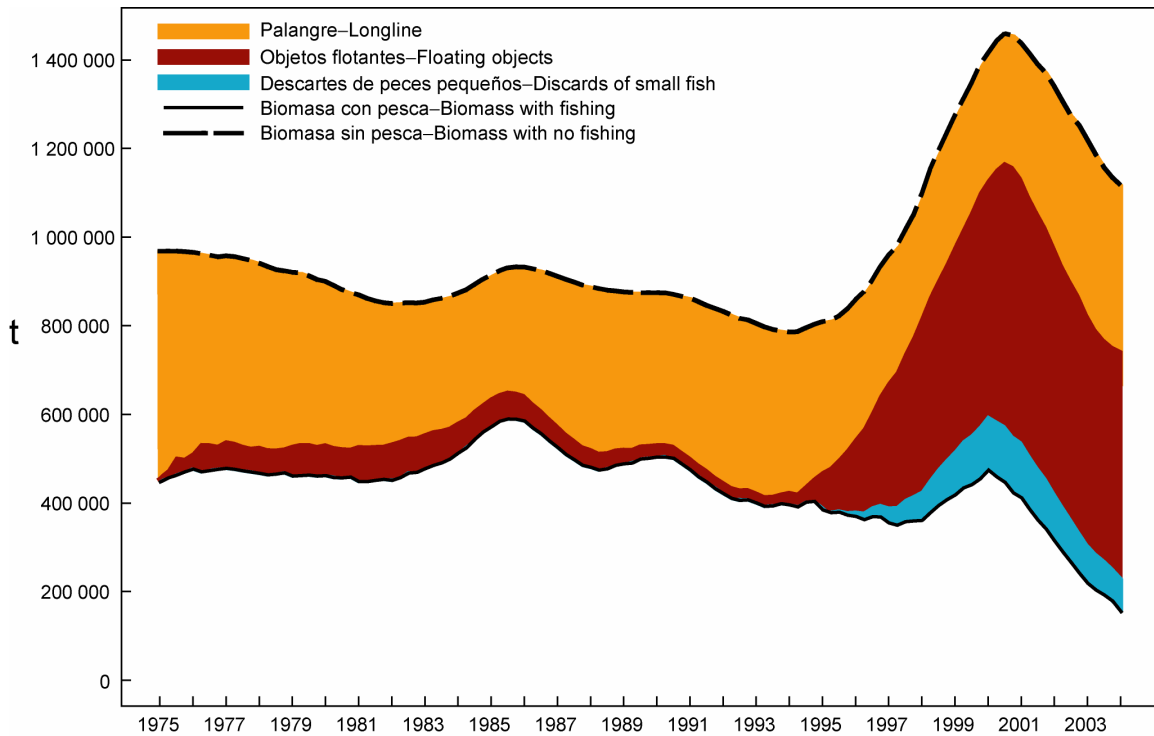

**FIGURE D-4.** Biomass trajectory of a simulated population of bigeye tuna that was not exploited through December 2003 (dashed line) and that predicted by the stock assessment model (solid line). The shaded areas between the two lines show the portions of the fishery impact attributed to each fishing method.

**FIGURA D-4.** Trayectoria de la biomasa de una población simulada de atún patudo no explotada hasta diciembre de 2003 (“Biomasa sin pesca”) y la que predice el modelo de evaluación (“Biomasa con pesca”). Las áreas sombreadas entre las dos líneas señalan la proporción del efecto de la pesca atribuida a cada método de pesca.

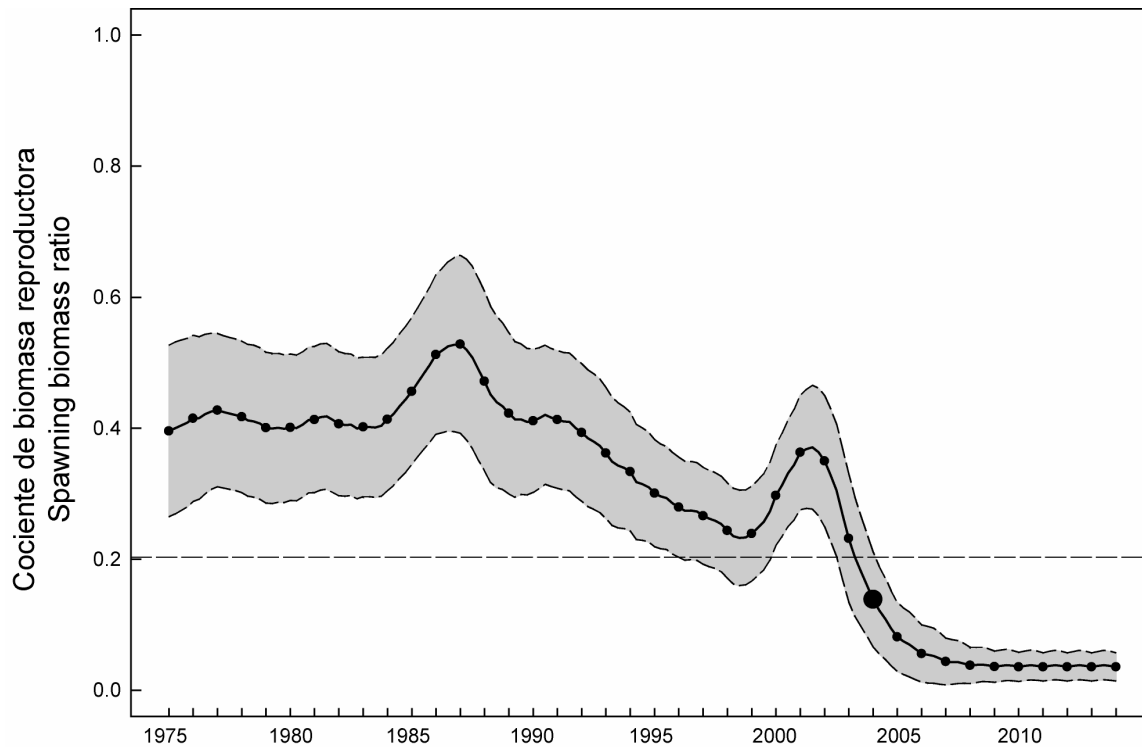

**FIGURE D-5.** Estimated time series of spawning biomass ratios (SBRs) for bigeye tuna in the EPO. The dashed horizontal line (at about 0.20) identifies the SBR at AMSY. The solid line illustrates the maximum likelihood estimates, and the shaded areas are confidence intervals ( $\pm 2$  standard deviations) around those estimates. The estimates after 2004 (the large dot) indicate the SBR predicted to occur if effort continues at the average of that observed in 2003, catchability (with effort deviates) continues at the average for 2001 and 2002, and average environmental conditions occur during the next 10 years.

**FIGURA D-5.** Serie de tiempo estimada de los cocientes de biomasa reproductora (SBR) para el atún patudo en el OPO. La línea de trazos horizontal (en aproximadamente 0.20) identifica el SBR en RMSP. La línea sólida ilustra las estimaciones de verosimilitud máxima, y el área sombreada representa los intervalos de confianza ( $\pm 2$  desviaciones estándar) alrededor de esas estimaciones. Las estimaciones a partir de 2004 (el punto grande) señalan el the SBR predicho si el esfuerzo continúa en el nivel observado en 2003, la capturabilidad (con desvíos de esfuerzo) continúa en el promedio de 2001 y 2002, y con condiciones ambientales promedio en los 10 próximos años.

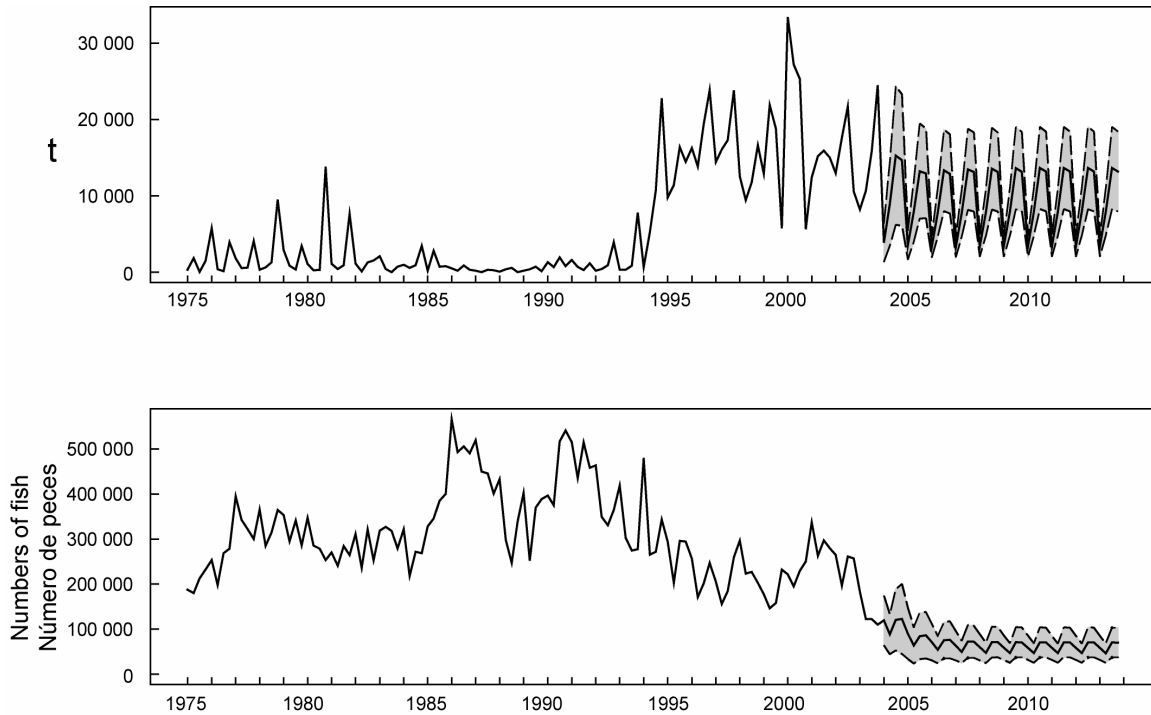

**FIGURE D-6.** Predicted quarterly catches of bigeye for the purse-seine and pole-and-line (upper panel) and longline (lower panel) fisheries, based on average effort for 2003 and average catchability for 2001 and 2002. Predictions were undertaken using the likelihood profile method. The shaded areas represent 95% confidence intervals for the predictions of future catches. Note that the vertical scales of the panels are different.

**FIGURA D-6.** Capturas trimestrales predichas de atún patudo para las pesquerías de cerco y de caña (recuadro superior) y palangreras (recuadro inferior), basadas en el esfuerzo promedio de 2003 y la capturabilidad promedio de 2001 y 2002. Se realizaron las predicciones con el método de perfil de verosimilitud. Las zonas sombreadas representan intervalos de confianza de 95% para las predicciones de capturas futuras. Nótese que las escalas verticales de los recuadros son diferentes.

**TABLE D-1.** Estimates of the AMSY and its associated quantities for the base case and sensitivity analyses. All analyses are based on average fishing mortality for 2001 and 2002.  $B_{2004}$ ,  $B_{AMSY}$ , and  $B_0$  are the biomass of bigeye 1+ years old at the start of 2004, at AMSY, and without fishing, respectively, and  $S_{2004}$ ,  $S_{AMSY}$ , and  $S_0$  are the female spawning biomass at the start of 2004, at AMSY, and without fishing, respectively.  $C_{2003}$  is the estimated total catch in 2003.

**TABLA D-1.** Estimaciones del RMSP y sus valores asociados para el caso base y los análisis de sensibilidad. Todos los análisis se basan en la mortalidad por pesca media de 2001 y 2002.  $B_{2004}$ ,  $B_{RMSP}$ , y  $B_0$  son la biomasa de patudo de edad 1+ años al principio de 2004, en RMSP, y sin pesca, respectivamente, y  $S_{2004}$ ,  $S_{RMSP}$ , y  $S_0$  son la biomasa reproductora de hembras al principio de 2004, en RMSP, y sin pesca, respectivamente.  $C_{2003}$  es la captura total estimada en 2003.

|   |     | Base case | Sensitivity analyses     |   |   |
|---|-----|-----------|--------------------------|---|---|
|   |     |           | Steepness =<br>0.75      | Cannery<br>estimates of<br>purse-seine<br>catch             | Increased<br>natural<br>mortality of<br>juveniles |
|   |     | Caso base | Análisis de sensibilidad |   |   |
|   |     |           | Inclinación<br>= 0.75    | Estimaciones de<br>enlatadoras de<br>la captura<br>cerquera | Mayor<br>mortalidad<br>natural de<br>juveniles    |
| AMSY—RMSP                                 | (t) | 77,747    | 62,849                   | 76,113  | 69,910  |
| $B_{AMSY}$ — $B_{RMSP}$                   | (t) | 274,683   | 361,770                  | 264,732   | 239,050   |
| $S_{AMSY}$ — $S_{RMSP}$                   | (t) | 41,588    | 64,090                   | 39,877  | 34,924  |
| $B_{AMSY}/B_0$ — $B_{RMSP}/B_0$           |     | 0.28      | 0.36                     | 0.30  | 0.28  |
| $S_{AMSY}/S_0$ — $S_{RMSP}/S_0$           |     | 0.20      | 0.30                     | 0.22  | 0.20  |
| $C_{2003}/AMSY$ — $C_{2003}/RMSP$         |     | 1.26      | 1.56                     | 1.16  | 1.41  |
| $B_{2004}/B_{AMSY}$ — $B_{2004}/B_{RMSP}$ |     | 0.57      | 0.42                     | 0.77  | 0.69  |
| $S_{2004}/S_{AMSY}$ — $S_{2004}/S_{RMSP}$ |     | 0.68      | 0.43                     | 0.80  | 0.80  |
| $F$ multiplier—Multiplicador de $F$       |     | 0.62      | 0.38                     | 0.80  | 0.65  |

## E. PACIFIC BLUEFIN TUNA

Tagging studies have shown that there is exchange of Pacific bluefin between the eastern and western Pacific Ocean. Larval, postlarval, and early juvenile bluefin have been caught in the western Pacific Ocean (WPO), but not the eastern Pacific Ocean (EPO), so it is likely that there is a single stock of bluefin in the Pacific Ocean.

Most of the catches of bluefin in the EPO are taken by purse seiners. Nearly all of the purse-seine catch is made west of Baja California and California, within about 100 nautical miles of the coast, between about 23°N and 33°N. In recent years a considerable portion of the purse-seine catch of bluefin has been transported to holding pens, where the fish are held for fattening and later sale as sashimi-grade fish. Lesser amounts of bluefin are caught by recreational, gillnet, and longline gear. Bluefin have been caught during every month of the year, but most of the fish are taken during May through October.

Bluefin are exploited by various gears in the WPO from Chinese Taipei to Hokkaido. Age-0 fish about 15 to 30 cm in length are caught by trolling during July-October south of Shikoku Island and south of Shizuoka Prefecture. During November-April age-0 fish about 35 to 60 cm in length are taken by trolling south and west of Kyushu Island. Age-1 and older fish are caught by purse seining, mostly during May-September, between about 30°-42°N and 140°-152°E. Bluefin of various sizes are also caught by traps, gillnets, and other gear, especially in the Sea of Japan. Small amounts of bluefin are also caught near the southeastern coast of Japan by longlining.

The high-seas longline fisheries are directed mainly at tropical tunas, albacore, and billfishes, but small amounts of Pacific bluefin are caught by these fisheries. Small amounts of bluefin are also caught by Japanese pole-and-line vessels on the high seas.

Tagging studies, conducted with conventional and archival tags, have revealed a great deal of information about the life history of bluefin. As stated above, it appears that spawning occurs only in the WPO. Some fish apparently remain their entire lives in the WPO, while others migrate to the EPO. These migrations begin mostly, or perhaps entirely, during the first and second years of life. The first- and second-year migrants are exposed to various fisheries before beginning their journey to the EPO. The migrants, after crossing the ocean, are exposed to commercial and recreational fisheries off California and Baja California. Eventually, the survivors return to the WPO.

Bluefin are most often found in the EPO in waters where the sea-surface temperatures (SSTs) are between 17° and 23°C. Fish 15 to 31 cm in length are found in the WPO in waters where the SSTs are between 24° and 29°C. The survival of larval and early juvenile bluefin is undoubtedly strongly influenced by the environment. Conditions in the WPO probably influence the portions of the juvenile fish there that move to the EPO, and also the timing of these movements. Likewise, conditions in the EPO probably influence the timing of the return of the juvenile fish to the WPO.

Various indices of abundance of bluefin in the EPO have been calculated, but none of these is entirely satisfactory. The IATTC has calculated “habitat” and “bluefin-vessel” indices for the EPO routinely for several years.

A preliminary cohort analysis has indicated that the biomass of the spawning stock was relatively high during the 1960s, decreased during the 1970s and 1980s, and then increased during the 1990s. The recruitment was estimated to be highly variable, with four or five strong cohorts produced during the 1960-1998 period.

The total catches of bluefin have fluctuated considerably during the last 50 years (Figure E-1). The presence of consecutive years of above-average catches (mid-1950s to mid-1960s) and below-average catches (early 1980s to early 1990s) could be due to consecutive years of above-average and below-average recruitment. The results of yield-per-recruit and cohort analyses indicate that greater catches could be obtained if the catches of age-0 and age-1 fish were reduced or eliminated.



Spawner-recruit analyses do not indicate that the recruitment of Pacific bluefin could be increased by permitting more fish to spawn.

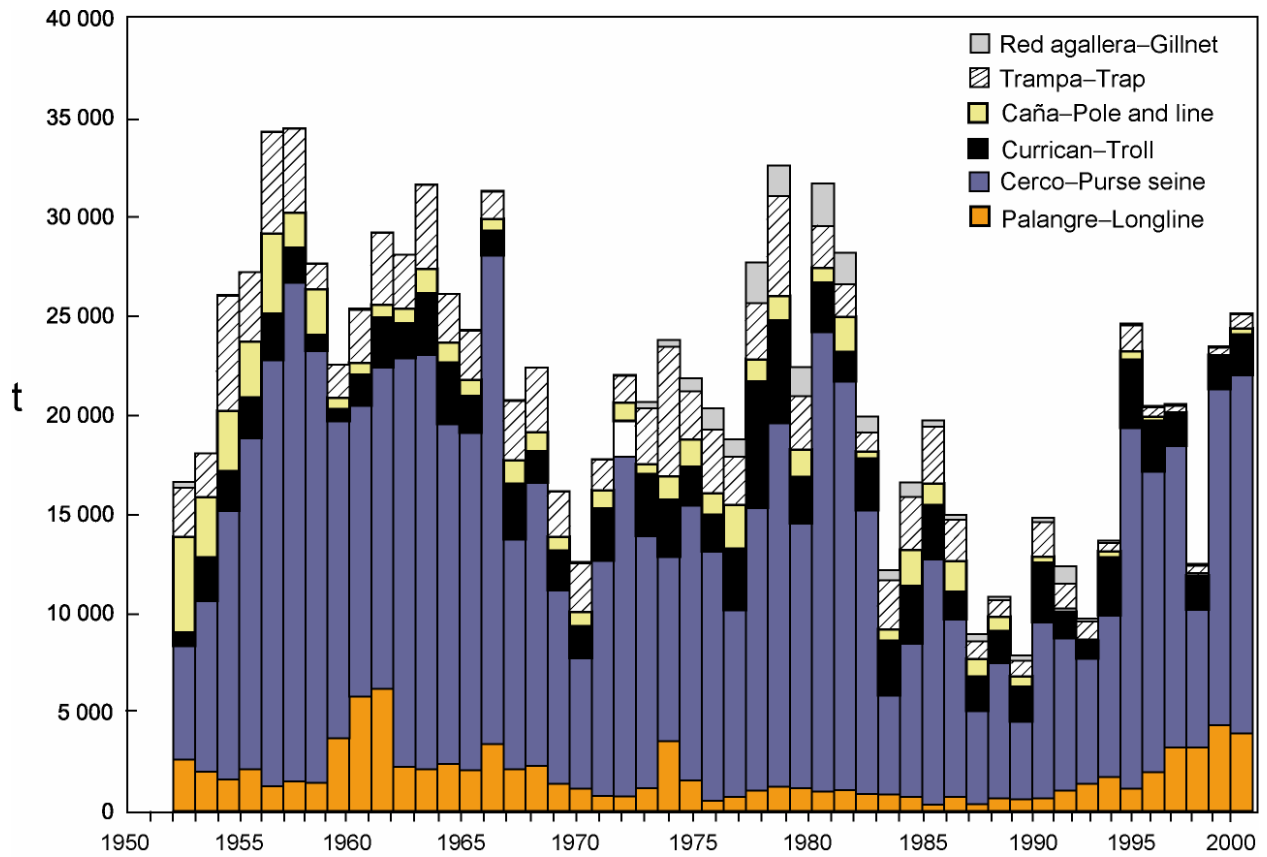

**FIGURE E-1.** Retained catches of Pacific bluefin, 1952-2000.

**FIGURA E-1.** Capturas retenidas de aleta azul del Pacífico, 1952-2000.

## F. ALBACORE TUNA

Most scientists who have studied albacore in the Pacific Ocean have concluded that there are two stocks, one occurring in the northern hemisphere and the other in the southern hemisphere. Albacore are caught by longliners in most of the North and South Pacific, but not often between about 10°N and 5°S, by trollers in the eastern and central North Pacific and the central South Pacific, and by pole-and-line vessels in the western North Pacific. In the North Pacific about 55% of the fish are taken in surface fisheries that catch smaller albacore, whereas only about 20% of the albacore caught in the South Pacific are taken by surface gear. Total catches of albacore from the North Pacific peaked in the early 1970s at over 100,000 t per year, and then declined. Catches recovered during the 1990s, and reached an all-time high of 127,800 t in 1999 (Figure F-1a). In the South Pacific, catches have ranged between about 25,000 and 55,000 t during the 1980s and 1990s (Figure F-1b).

The juveniles and adults are caught mostly in the Kuroshio Current, the North Pacific Transition Zone, and the California Current in the North Pacific and the Subtropical Convergence Zone in the South Pacific, but spawning occurs in tropical and subtropical waters.

There appear to be two subgroups of albacore in the North Pacific Ocean. The fish of the northern subgroup are found mostly north of 40°N when they are in the EPO. There is considerable exchange of fish of this subgroup between the troll fishery of the EPO and the pole-and-line and longline fisheries of the western Pacific Ocean. The fish of the southern subgroup occur mostly south of 40°N in the EPO, and relatively few of them are caught in the western Pacific. Fish that were tagged in offshore waters of the EPO and recaptured in the coastal fishery of the EPO exhibited different movements, depending on the latitude of release. Most of the recaptures of those released north of 35°N were made north of 40°N, and most of the recaptures of those released south of 35°N were made south of 40°N.

Much less is known about the movements of albacore in the South Pacific Ocean. The juveniles move southward from the tropics when they are about 35 cm long, and then eastward along the Subtropical Convergence Zone to about 130°W. When the fish approach maturity they return to the tropics, where they spawn. Recoveries of tagged fish released in areas east of 155°W were usually made at locations to the east and north of the release site, whereas those of fish released west of 155°W were usually made at locations to the west and north of the release site.

New age-structured stock assessments were presented for the North and South Pacific stocks of albacore in 2002. The South Pacific assessment, carried out with MULTIFAN-CL by the Secretariat for the Pacific Community, incorporated catch and effort, length-frequency, and tagging data. The stock was estimated to be well above the level that would produce the average maximum sustainable yield (AMSY), the current catches of around 40,000 t being much less than the estimated AMSY of 117,000 t. Although the recent recruitments are estimated to be slightly below average, there appears to be no need to restrict the fisheries for albacore in the South Pacific Ocean.

Virtual population analyses of the North Pacific stock of albacore were carried out during the 18th North Pacific albacore workshop. The estimated current biomass, 510,000 t, is almost 40% greater than that estimated for 1975, the first year of the period modeled. The estimated recruitments of the 1990s were greater than those of the 1980s, and the catches per unit effort for most of the surface fisheries have increased in recent years. The fishing mortality for juvenile fish is estimated to be relatively high. Projections, under different assumptions of future recruitment, suggest that the biomass will decline if the current levels of fishing mortality persist.  $F_{AMSY}$ , the fishing mortality corresponding to the AMSY, was not estimated, but a proxy for it suggested that the stock is currently being fished at a  $F_{20\%}$  level. In the near future the North Pacific stock of albacore will be analyzed with MULTIFAN-CL, using data for years prior to 1975, in addition to those for more recent years.

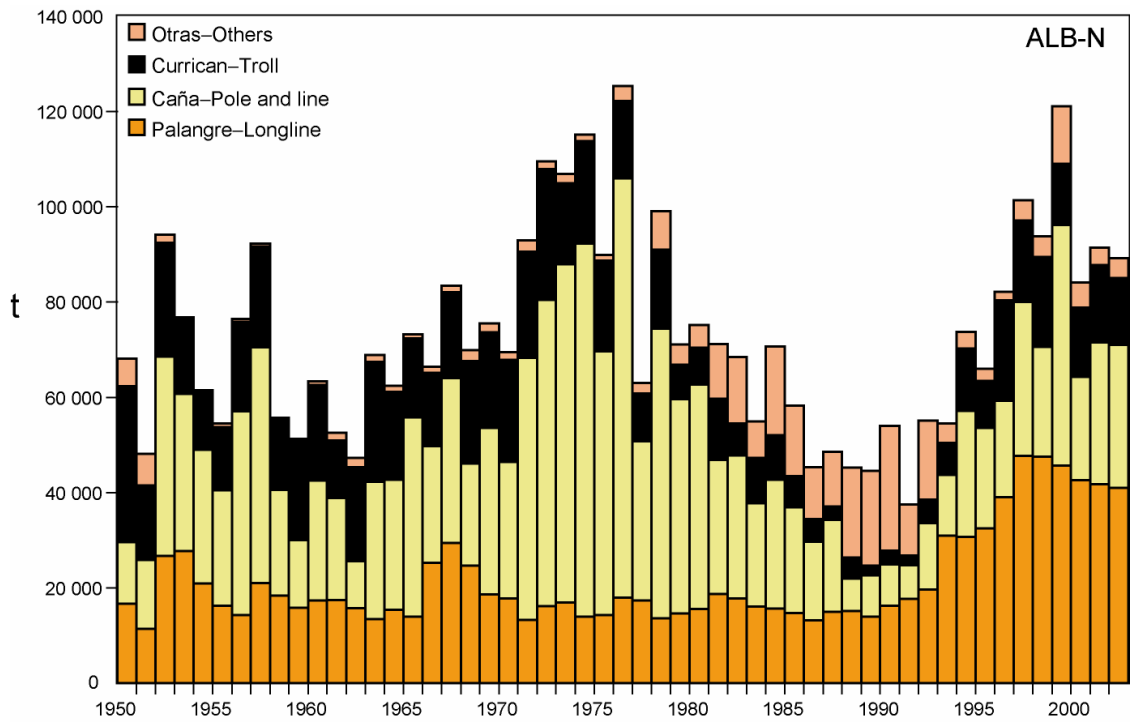

**FIGURE F-1a.** Catches of North Pacific albacore, 1950-2002

**FIGURA F-1a.** Capturas de albacora del Pacífico norte, 1950-2002

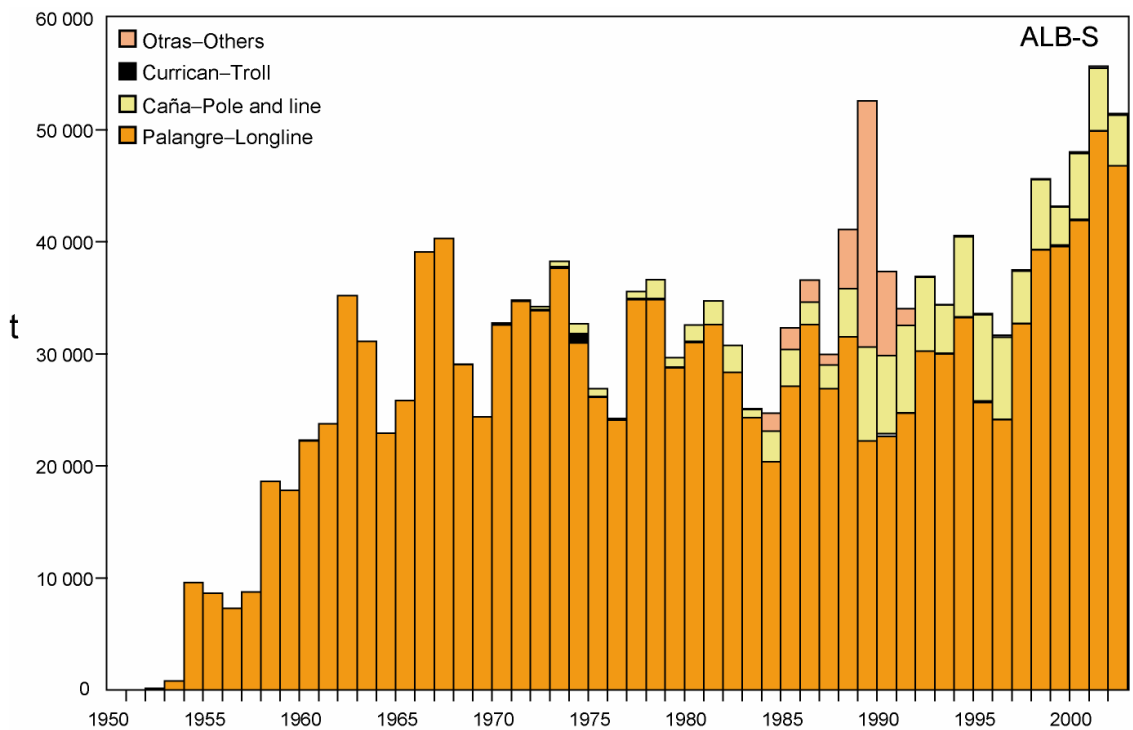

**FIGURE F-1b.** Catches of South Pacific albacore, 1950-2002.

**FIGURA F-1b.** Capturas de albacora del Pacífico sur, 1950-2002.

## G. SWORDFISH

Swordfish (*Xiphias gladius*) occur throughout the Pacific Ocean between about 50°N and 50°S. They are caught mostly by the longline fisheries of Far East and Western Hemisphere nations. Lesser amounts are taken by gillnet and harpoon fisheries. They are seldom caught by recreational fishermen. During the most recent three-year period the greatest catches in the EPO have been taken by vessels of Spain, Chile, and Japan, which together harvested about 72% of the total swordfish catch taken in the region. Of these three, the Spain and Chile have fisheries that target swordfish, while swordfish taken in the Japanese fishery are incidental catches in a fishery that predominately targets bigeye tuna. Other States with fisheries known to target swordfish are Mexico and the United States.

Swordfish reach maturity at about 5 to 6 years of age, when they are about 150 to 170 cm in length. They probably spawn more than once per season. Unequal sex ratios occur frequently. For fish greater than 170 cm in length, the proportion of females increases with increasing length.

Only fragmentary data are available on the movements of swordfish. They tend to inhabit waters further below the surface during the day than at night.

Swordfish tend to inhabit frontal zones. Several of these occur in the eastern Pacific Ocean (EPO), including areas off California and Baja California, off Ecuador, Peru, and Chile, and in the equatorial Pacific. Swordfish tolerate temperatures of about 5° to 27°C, but their optimum range is about 18° to 22°C. Swordfish larvae have been found only at temperatures exceeding 24°C.

It is considered, based on fisheries data, that there are two stocks of swordfish in the EPO, one with its center of distribution in the southeastern Pacific Ocean, and another with its center of distribution off California and Baja California. As well, there may be movement of a northwestern Pacific stock of swordfish into the EPO at various times. Results of genetic studies specifically undertaken to help resolve the question of stock structure are expected to be completed within the next few months.

Results of preliminary modeling with MULTIFAN-CL of a North Pacific swordfish stock in areas north of 10°N and west of 135°W indicate that in recent years the biomass level has been stable and well above 50% of the unexploited levels of stock biomass, implying that swordfish are not overexploited at current levels of fishing effort.

The standardized catch rates of longline fisheries in the northern and southern regions of the EPO and trends in relative abundance obtained from them do not indicate declining abundances. Attempts to fit production models to the data failed to produce estimates of management parameters, such as average maximum sustained yield, under reasonable assumptions of natural mortality rates, due to lack of contrast in the trends. This lack of contrast suggests that the fisheries that have been taking swordfish in these regions have not been of a magnitude sufficient to cause significant responses in the populations. Based on these considerations, and the historically stable catches, it appears that swordfish are not overfished in the northern and southern regions of the EPO.

However, there have been increases in operations of and catches (Figure G-1) from fisheries that are targeting swordfish, particularly those gillnet and longline fisheries previously noted, and the stocks should be monitored closely for changes in trends in catch and catch rates. The average annual catch during 1998-2002 for the northern region has been about 4,800 t, and for the southern region about 9,100 t. It should be noted that catches in the southern region have doubled during this period, reaching 13,300 t in 2002, which exceeded the previously recorded high catch of 12,400 t reported in 1991. At some point it would be a normal expectation that high levels of catch maintained over a period of time will result in reductions in CPUE.

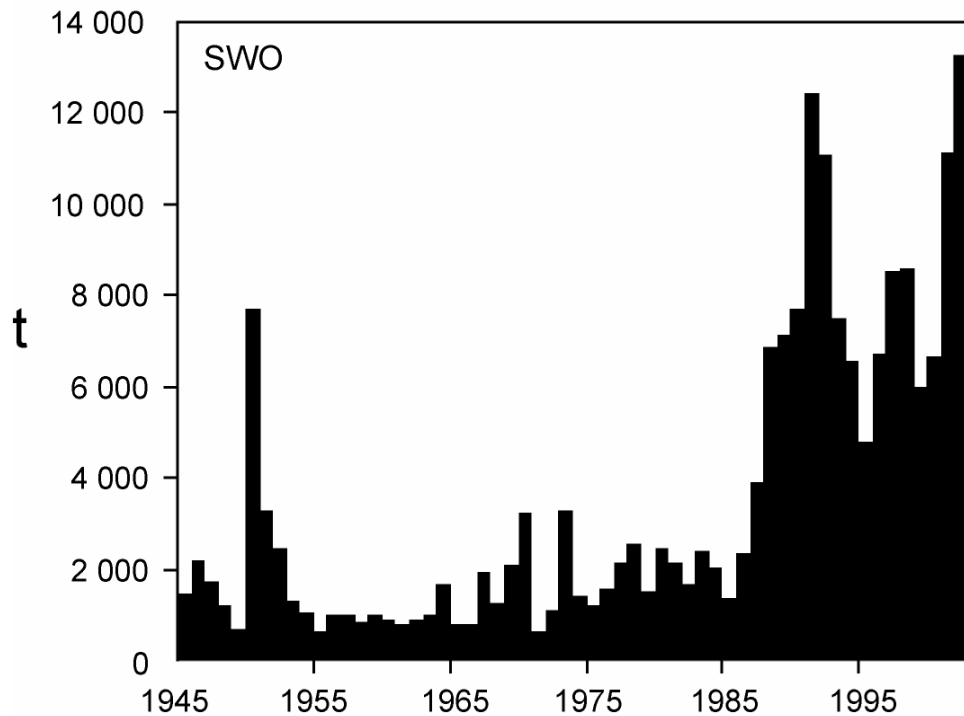
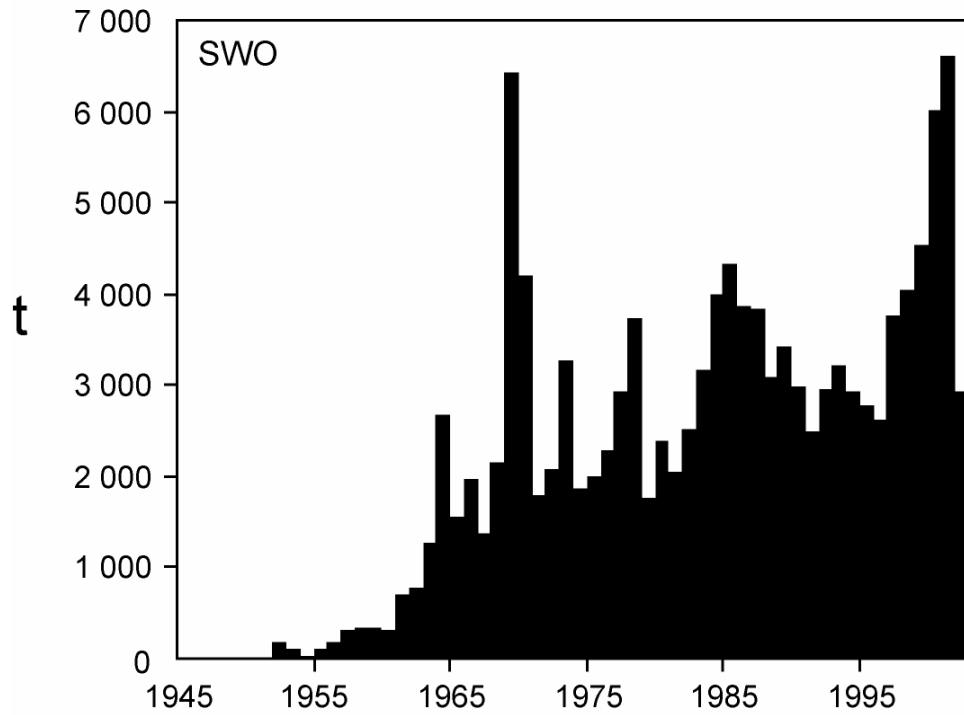

**FIGURE G-1.** Retained catches of swordfish in the northern (upper panel) and southern (lower panel) region of the eastern Pacific Ocean, 1945-2002.

**FIGURA G-1.** Capturas retenidas de pez espada en la región norte (recuadro superior) y sur (recuadro inferior) del Océano Pacífico oriental, 1945-2002.

## H. BLUE MARLIN

The best knowledge currently available indicates that blue marlin (*Makaira nigricans*) constitutes a single world-wide species and that there is a single stock of blue marlin in the Pacific Ocean. For this reason, statistics on catches (Figure H-1) are compiled, and analyses of stock status are made, for the entire Pacific Ocean, even though it is important to know how catches in the eastern Pacific Ocean (Figure H-2) vary over time.

Blue marlin are taken by longline vessels of many nations that fish for tunas and billfishes between about 50°N and 50°S. Lesser amounts are taken by recreational fisheries and by various commercial surface fisheries.

Small numbers of blue marlin have been tagged, mostly by recreational fishermen, with conventional tags. A few of these fish have been recaptured long distances from the locations of release. In addition, blue marlin have been tagged with acoustic tags and their activities monitored for short periods.

Blue marlin usually inhabit regions where the sea-surface temperatures (SSTs) are greater than 24°C, and they spend about 90% of their time at depths in which the temperatures are within 1° to 2° of the SSTs.

The Deriso-Schnute delay-difference population dynamics model, a form of production model, was used to assess the status of the blue marlin stock in the Pacific Ocean. Data for the estimated annual total retained catches for 1951-1997 and standardized catch rates developed from catch and nominal fishing effort data for the Japanese longline fishery for 1955-1997 were used. It was concluded that the levels of biomass and fishing effort were near those required to maintain the average maximum sustainable yield (AMSY).

A more recent analysis, using MULTIFAN-CL, was conducted to assess the blue marlin stocks in the Pacific Ocean and to evaluate the efficacy of habitat-based standardization of longline effort. There is considerable uncertainty regarding the levels of fishing effort that would produce the AMSY. However, it was determined that blue marlin in the Pacific Ocean are close to fully exploited, *i.e.* that the population is near the top of the yield curve. It was also found that standardization of effort, using a habitat-based model, allowed estimation of parameters within reasonable bounds and with reduced confidence intervals about the estimates.

The fisheries in the EPO have historically captured on the range of 10 to 18% of the total harvest of blue marlin from the Pacific Ocean, with captures in the most recent 5-year period averaging about 10% of the total harvest.

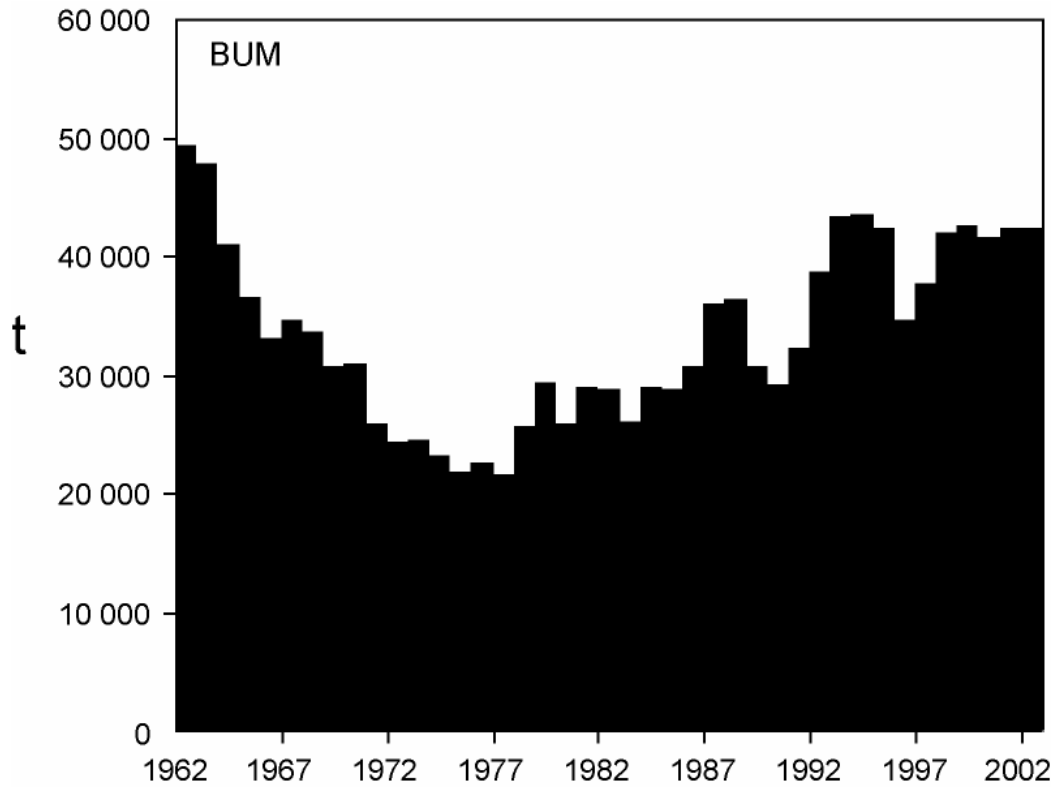

**FIGURE H-1.** Retained catches of blue marlin in the Pacific Ocean, 1962-2002.

**FIGURA H-1.** Capturas retenidas de marlín azul en el Océano Pacífico, 1962-2002.

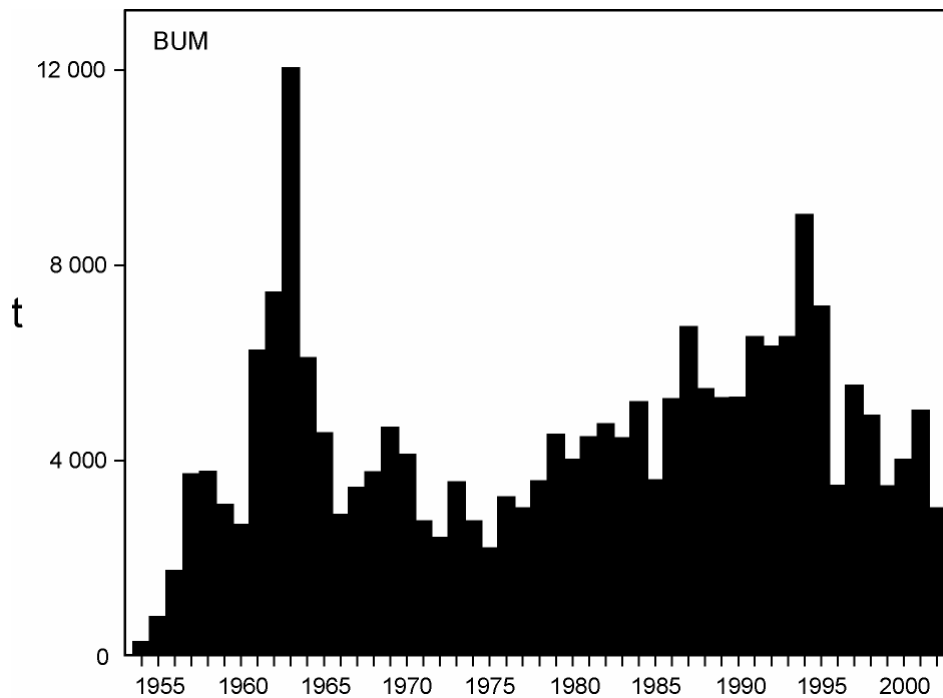

**FIGURE H-2** Retained catches of blue marlin in the eastern Pacific Ocean, 1954-2002.

**FIGURA H-2.** Capturas retenidas de marlín azul en el Océano Pacífico oriental, 1954-2002.

## I. STRIPED MARLIN

Striped marlin (*Tetrapturus audax*) occur throughout the Pacific Ocean between about 45°N and 45°S. They are caught mostly by the longline fisheries of Far East and Western Hemisphere nations. Lesser amounts are caught by recreational, gillnet, and other fisheries. During recent years the greatest catches (Figure I-1) in the eastern Pacific Ocean (EPO) have been taken by fisheries of Costa Rica, Japan, and the Republic of Korea.

Striped marlin reach maturity when they are about 140 cm long, and spawning occurs in widely-scattered areas of the Pacific Ocean.

The stock structure of striped marlin in the Pacific Ocean is not well known. There are indications that there is only limited exchange of striped marlin between the EPO and the central and western Pacific Ocean, so it is considered in this report that examinations of local depletions and independent assessments of the striped marlin of the EPO are meaningful. An analysis of trends in catch rates in subareas suggest that the fish in the EPO consist of one stock. Genetic studies have suggested that there are separate populations in the eastern and western South Pacific and that there may be a separate populations with centers of distribution in the regions proximate to Hawaii in the north-central Pacific and to Ecuador and to Mexico in the EPO. However, preliminary results of more recent analyses suggest that the fish in the Ecuador and Mexico region are from a single population.

Few tagging data are available for striped marlin. Most recaptures of tagged fish released off the tip of the Baja California peninsula have been made in the general area of release, but some have been recaptured around the Revillagigedo Islands, a few around Hawaii, and one near Norfolk Island.

Such being the case, the conclusions reached for a single-stock model, chosen on the basis of trends in catch rates, should be considered tentative, and efforts should be undertaken to resolve the question of stock structure of striped marlin in the EPO. To this end, a collaborative study to investigate the stock structure and status of striped marlin in the Pacific has been undertaken.

Standardized catch rates were obtained from a general linear model and from the statistical habitat-based standardization method. Analyses of stock status made using two production models, taking into account the time period when billfish were targeted by longline fishing in the EPO, were considered the most plausible. A Pella-Tomlinson model yielded estimates of the average maximum sustained yield (AMSY) in the range of 3,700 to 4,100 t, with a current biomass to be about 47% of the unfished biomass. The current biomass is estimated to be greater than the biomass that would produce the AMSY. An analysis, using the Deriso-Schnute delay-difference model, yielded estimates of AMSY in the range of 8,700 to 9,200 t, with current biomass greater than the biomass needed to produce the AMSY and about 70% of the size of the unexploited biomass.

Landings and standardized fishing effort for striped marlin decreased in the EPO from 1990-1991 through 1998, and this decline has continued, with annual catches during 2000 to 2002 between about 1,500 and 2,200 t, levels that are well below estimated AMSY harvest levels. This may result in a continued increase in the biomass of the stock in the EPO.

The stock(s) of striped marlin in the EPO are apparently in good condition, with current and near-term anticipated fishing effort less than that required to produce the AMSY.



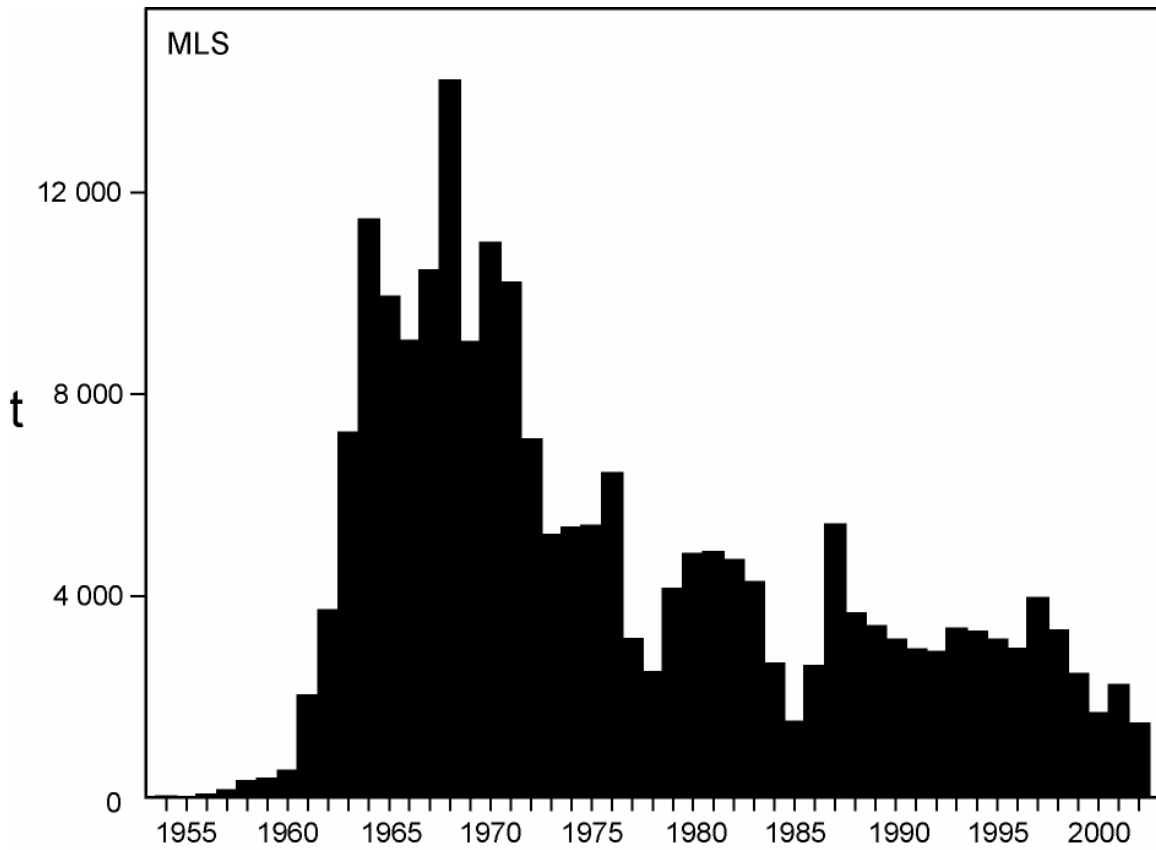

**FIGURE I-1.** Retained catches of striped marlin in the eastern Pacific Ocean, 1954-2002.

**FIGURA I-1.** Capturas retenidas de marlín rayado en el Océano Pacífico oriental, 1954-2002.

## **J. ECOSYSTEM CONSIDERATIONS**

|   |    |
|---|----|
| 1. Introduction .....   | 74 |
| 2. The impact of catches.....   | 74 |
| 3. Other ecosystem components.....  | 78 |
| 4. Physical environment .....   | 79 |
| 5. Aggregate indicators .....   | 79 |
| 6. Ecosystem modeling .....   | 80 |
| 7. Other ecosystem studies in progress .....                                | 81 |
| 8. Actions by the IATTC and AIDCP addressing ecosystem considerations ..... | 81 |
| 9. Future developments .....  | 82 |

### **1. INTRODUCTION**

The FAO Code of Conduct for Responsible Fisheries provides that management of fisheries should ensure the conservation not only of target species, but also of the other species belonging to the same ecosystem. In 2001, the Reykjavik Declaration on Responsible Fisheries in the Ecosystem elaborated this standard with a commitment to incorporate ecosystem considerations into fisheries management.

The IATTC has taken account of ecosystem issues in many of its decisions, but until recently has not focused its attention on the entire ecosystem in which the target species, the tunas and billfishes, reside. This section provides a coherent view, summarizing what is known about the direct impact of the fisheries upon various species and species groups of the ecosystem, and reviews what is known about the environment and about other species that are not directly impacted by the fisheries. The purpose is to provide the Commission the opportunity to consider the ecosystem as a whole as part of its consideration of the status of the tuna and billfish stocks and management measures.

This review does not suggest objectives for the incorporation of ecosystem considerations into the management of tuna or billfish fisheries or any new management measures. Rather, its prime purpose is to offer the Commission the opportunity to ensure that ecosystem considerations are clearly part of its agenda.

It is important to remember that the view that we have of the ecosystem is based on the recent past; we have no information about the ecosystem before exploitation began. Also, the environment is subject to change on a variety of time scales, including the well-known El Niño fluctuations and more recently recognized longer-term changes, such as the Pacific Decadal Oscillation and other climate changes.

In addition to reporting the catches of the principal species of tunas and billfishes, the staff has reported the bycatches of other species that are normally discarded. In this report these bycatches are presented in the context of the effect of the fishery on the ecosystem. Unfortunately, information for the entire fishery is not available. Relatively good information is available for the tunas and billfishes. The information is comprehensive for large (Class-6) purse seiners that carry observers under the Agreement on the International Dolphin Conservation Program (AIDCP), and information on retained catches is also reported for other purse seiners, pole-and-line vessels, and much of the longline fleet. Some information is available on sharks that are retained by parts of the longline fleet. Information on bycatches and discards is also available for Class-6 and for some smaller purse seiners. There is little information available on bycatches and discards for other fishing vessels.

### **2. THE IMPACT OF CATCHES**

#### **2.1. Single-species assessments**

This section provides a summary of current information on the effect of the tuna fisheries on stocks of single species in the eastern Pacific Ocean (EPO). It focuses on the current biomass of each stock considered, compared to what it might have been in the absence of a fishery. The intention is to show how the fishery may have altered the components of the ecosystem, rather than the detailed assessments,

which can be found in other sections of this report and in other Commission documents. The section below frequently refers to comparisons with the unexploited stock size. There are no direct measurements of the unexploited stock size, and, in any case, it would have varied from year to year. The term normally means the stock size that would be produced in the absence of a fishery with the average recruitment observed during the period in which the stock was assessed.

### **2.1.1. Tunas**

#### **2.1.1.a Yellowfin**

Since 1984 the yellowfin stock has been at or above the level that would provide the average maximum sustainable yield, except for the most recent year (2003). To meet this objective, the spawning stock size must be kept above 38% of its unexploited size with the current mix of fishing methods. One estimate of the effect of this reduced stock size is that the predation by yellowfin on other parts of the ecosystem is reduced to about 30% of what it was in the absence of a fishery.

#### **2.1.1.b Skipjack**

Skipjack assessments are far less certain than those for yellowfin and bigeye, in part because the fishery does not appear to be having much impact on the stock. However, it appears that fluctuations in recruitment cause large variations in stock size. In 2003, the biomass was estimated to be about 60% of what it would have been in the absence of a fishery and under average conditions.

#### **2.1.1.c Bigeye**

Up to 1993 bigeye were taken mostly by longline fishing. The stock size in 1993 is estimated to have been 46% of its unexploited size. After 1993, purse seining for tunas associated with fish-aggregating devices (FADs) took significant quantities of small and medium-sized bigeye. Currently, after several years of poor recruitment and excessive levels of fishing mortality, the stock size is estimated to be at about 15% of its unexploited size. The biomass estimated for 2004 is the lowest since 1975, the first year included in the model.

#### **2.1.1.d Albacore**

It is generally considered that there are two stocks of albacore in the Pacific Ocean, one in the North Pacific and the other in the South Pacific. The South Pacific stock is thought to be at about 90% of its unexploited size, while that of the North Pacific appears to be at about 30% of its unexploited size.

### **2.1.2. Billfishes**

#### **2.1.2.a Swordfish**

The variations in standardized catch per unit of effort of swordfish in the northern and southern EPO show no trend, suggesting that catches to date have not affected the stocks significantly, though recent catches have been near record levels.

#### **2.1.2.b Blue marlin**

Recent stock assessments of blue marlin suggest that the current stock size is between 50% and 90% of the unexploited stock size.

#### **2.1.2.c Striped marlin**

A recent stock assessment of striped marlin suggests that the current stock size is about 50 to 70% of the unexploited stock size.

#### **2.1.2.d Black marlin, sailfish, and shortbill spearfish**

No recent formal stock assessments have been made for these species, although there are some data presented in the IATTC Bulletin series published jointly by scientists of the National Research Institute of Far Seas Fisheries (NRIFSF) of Japan and the IATTC that show trends in catches, effort, and catches per

unit of effort.

## **2.2. Marine mammals**

Marine mammals, especially spotted dolphins, spinner dolphins, and common dolphins are frequently found associated with yellowfin tuna in the size range of about 10 to 40 kg in the EPO. Purse-seine fishermen have found that their catches of yellowfin in the EPO can be maximized by setting their nets around herds of dolphins and the associated schools of tunas, and then releasing the dolphins while retaining the tunas. The incidental mortality of dolphins in this operation was high during the early years of the fishery, but after the late 1980s it decreased precipitously. Table J-1 shows the mortalities of dolphins in the fishery in 2003 and published estimates of the abundances of the various stocks.

Studies of the association of tunas with dolphins have been an important component of the staff's long-term approach to understanding key interactions of the ecosystem. The extent to which yellowfin tuna and dolphins compete for resources, or whether either or both of them benefits from the interaction, remain critical pieces of information, given the large biomasses of both groups and their high rates of prey consumption. Populations of dolphins involved in the purse-seine fishery were reduced from their unexploited levels during the 1960s and 1970s, but are now growing slowly and are expected to continue to do so.

During 2003, scientists of the U.S. National Marine Fisheries Service (NMFS) conducted the latest in a series of research cruises under the *Stenella* Abundance Research Project (STAR). The primary objective of the multi-year study is to investigate trends in population size of the dolphins that have been taken as incidental catch by the purse-seine fishery in the EPO. During STAR 2003, data on cetacean distribution, herd size, and herd composition were collected aboard two research vessels, *David Starr Jordan* and *McArthur II*, to estimate dolphin abundance. These data are currently being analyzed.

Scientists of the NMFS have made estimates of the abundances of several other species of marine mammals based on data from research cruises made between 1986 and 2000 in the EPO. Of the species not significantly affected by the tuna fishery, short-finned pilot whales and three stocks of common dolphins showed increasing trends in abundance during that 15-year period. The apparent increased abundance of these mammals may have caused a decrease in the carrying capacity of the EPO for other predators that overlap in diet, including spotted dolphins. Bryde's whales also increased in estimated abundance, but there is very little diet overlap between these baleen whales and the upper-level predators impacted by the fisheries. Striped dolphins showed no clear trend in estimated abundance over time, and the estimates of abundance of sperm whales tended to decrease in recent years. The STAR 2003 cruises will provide further estimates of abundance of these mammals.

## **2.3. Sea turtles**

Sea turtles get caught on longlines when they take the bait on a hook, or are snagged accidentally by a hook or line while swimming or when the gear is being retrieved. Estimates of incidental mortality of turtles due to longline and gillnet fishing are few. The NRIFSF reported that 166 leatherback and 6,000 other turtle species, mostly olive Ridley, were incidentally caught by Japan's longline fishery in the EPO during 2000. Of these, 25 and 3,000, respectively, were dead. Based on information from other parts of the world, the mortality rates due to longlining may be greater than those due to purse seining, particularly for shallow longlines. About 23 million of the 200 million hooks set each year in the EPO by distant-water longline vessels target swordfish with shallow longlines. In addition, there is a sizeable fleet of local longline vessels that fish for tunas and billfishes in the EPO.

Sea turtles are occasionally caught in purse seines in the tuna fishery in the EPO. Most interactions occur when the turtles associate with floating objects (for the most part fish-aggregating devices (FADs)), and are captured when the object is encircled; in other cases, the net, set around an unassociated school of tunas or a school associated with dolphins, may capture sea turtles that happen to be at that location. Olive Ridley turtles are, by far, the species of sea turtle taken most often by purse seiners. They are followed by the black or green sea turtle, and, very occasionally, by loggerhead and hawksbill turtles.

Only one leatherback mortality has been recorded during the nine years that IATTC observers have been recording this information. Some of the turtles are unidentified because they were too far from the vessel or it was too dark for the observer to identify them. Sea turtles, at times, become entangled in the webbing under FADs and drown. In some cases, they are entangled by the fishing gear and may be injured, or killed. The estimated average annual mortalities of turtles caused by Class-6 purse-seine vessels during 1993-2003 were as follows:

|                                | Set type        |              |             |
|--------------------------------|-----------------|--------------|-------------|
|                                | Floating object | Unassociated | Dolphin     |
| Olive Ridley                   | 47.8            | 18.3         | 10.7        |
| Black or eastern Pacific green | 5.8             | 3.9          | 0.7         |
| Loggerhead                     | 0.6             | 1.2          | 0.1         |
| Hawksbill                      | 0.6             | 0.2          | 0.2         |
| Leatherback                    | 0.1             | 0.0          | 0.0         |
| Unidentified                   | 22.0            | 10.3         | 4.4         |
| <b>Total</b>                   | <b>76.8</b>     | <b>33.8</b>  | <b>16.1</b> |
| Average number of sets         | 4,479           | 4,941        | 9,320       |

The mortalities of sea turtles due to purse seining for tunas are probably less than those due to other types of human activity, which include exploitation of eggs and adults, beach development, pollution, entanglement in and ingestion of marine debris, and impacts of other fisheries.

The populations of olive Ridley, black, and loggerhead turtles of the EPO are designated as threatened, and those of the leatherback turtle as endangered, by the Convention on International Trade in Endangered Species of Wild Flora and Fauna. The lack of comprehensive information concerning the impact of the fishery on turtles is a serious weakness in understanding the effects of the fisheries for tunas and billfishes on the offshore pelagic ecosystem of the EPO.

#### 2.4. Sharks and other large fishes

Sharks and other large fishes are taken by both purse-seine and longline vessels. The IATTC staff has carried out a preliminary analysis of the relative abundance of silky sharks, the most commonly-caught species of shark in the purse-seine fishery. Preliminary estimates of relative abundance for the equatorial region, between about 8°N and 10°S, show a decreasing trend over the 1993-2002 period. It is not known whether this decreasing trend is due to the fishery, changes in the environment (perhaps associated with the 1997-1998 El Niño), or other processes. The decreasing trend may be due, in part, to a change in the density of floating objects over the last decade; sharks are more frequently caught in floating-object sets. The IATTC staff is presently working on estimating the density of floating objects during this period.

The average annual discards (in numbers) of sharks and other large fishes during 1993-2003 (other than those discussed above) by Class-6 purse-seine vessels are as follows:

|                                      | Set type        |              |         |
|--------------------------------------|-----------------|--------------|---------|
|                                      | Floating object | Unassociated | Dolphin |
| Dorado                               | 523,537         | 10,349       | 328     |
| Wahoo                                | 259,204         | 1,067        | 378     |
| Rainbow runner and yellowtail        | 101,921         | 18,298       | 1,206   |
| Sharks                               | 37,011          | 6,957        | 3,930   |
| Rays                                 | 239             | 3,250        | 796     |
| Unidentified billfishes <sup>1</sup> | 120             | 23           | 63      |
| Other large fishes                   | 16,525          | 20,091       | 26      |

Apart from the assessments of billfishes summarized in Sections G-I of this report, there are no stock assessments available for these species in the EPO, and hence the impact of the bycatches on the stocks is

<sup>1</sup> The catches of the identified billfishes by purse-seine, most of which are discarded, are shown in Table A-10.

unknown.

The catch rates of species other than tunas in the purse-seine fishery are different for each type of set. With a few exceptions, the bycatch rates are greatest in sets on floating objects, followed by unassociated sets and, at a much lower level, dolphin sets. Dolphin bycatch rates are greatest for dolphin sets, followed by unassociated sets and, at a much lower level, floating-object sets. The bycatch rates of sailfish, manta rays, and stingrays are greatest in unassociated sets, followed by dolphin sets and then floating-object sets. Because of these differences, it is necessary to follow the changes in frequency of the different types of sets to interpret the changes in bycatch figures. Table J-1 shows the estimated numbers of sets of each type during 1987-2003 by purse-seine vessels in the EPO.

### 3. OTHER ECOSYSTEM COMPONENTS

#### 3.1. Seabirds

Seabirds associate with subsurface predators such as fishes (especially tunas) and marine mammals. Subsurface predators often drive prey to the surface to trap them against the air-water interface, where the prey become available to the birds. Most species of seabirds take prey within a half meter of the sea surface or in the air (flyingfishes and flying squid). In addition to driving the prey to the surface, subsurface predators make prey available to the birds by injuring or disorienting the prey and by leaving scraps after feeding on large prey.

According to the *Report of the Scientific Research Program under the U.S. International Dolphin Conservation Program Act*, prepared by the NMFS in September 2002, there were no significant temporal trends in abundance estimates over the 1986-2000 period for any species of seabird, except a downward trend for the Tahiti petrel, in the tropical EPO.

#### 3.2. Forage

The forage taxa occupying the middle trophic levels in the EPO are obviously an important component of the ecosystem, providing a link between primary production at the base of the food web and the upper-trophic-level predators such as the tunas and billfishes. The indirect effects of environmental variability are transmitted to the upper trophic levels through the forage taxa. Very little is known, however, about fluctuations in abundance of the large variety of prey species in the EPO. Scientists from the NMFS have recorded data on the distributions and abundances of common prey groups, including lanternfishes, flyingfishes, and some squids, in the tropical EPO during 1986-1990 and 1998-2000. Mean abundance estimates of all fish taxa, and to a lesser extent for squids, increased from 1986 through 1990. Estimates were low again in 1998, and then increased through 2000. Their interpretation of this pattern was that El Niño events in 1986-1987 and 1997-1998 had negative effects on these prey populations. More data on these taxa were collected during the STAR 2003 cruises by scientists of the NMFS.

Small fishes, many of which are forage for the larger predators, are incidentally caught by purse-seine vessels in the EPO. Frigate and bullet tunas (*Auxis* spp.) are a common prey of many of the animals that occupy the upper trophic levels in the tropical EPO. In the tropical EPO ecosystem model (Section 6), *Auxis* spp. comprise 10% or more of the diet of eight predator categories. Small quantities are captured by purse-seine vessels and by local artisanal fisheries in some coastal regions of Central and South America. The vast majority of *Auxis* spp. captured by tuna purse-seine vessels is discarded at sea. The estimated annual discards of small fishes on fishing trips of Class-6 purse-seine vessels with observers onboard in the EPO during 1993-2003 were as follows:

|   | Units       | Set type        |              |         |
|---|-------------|-----------------|--------------|---------|
|   |             | Floating object | Unassociated | Dolphin |
| Triggerfishes and filefishes                  | numbers     | 719,287         | 5,102        | 3,453   |
| Other small fishes                            | numbers     | 664,047         | 58,424       | 26,558  |
| Frigate and bullet tunas ( <i>Auxis</i> spp.) | metric tons | 1,284.4         | 235.3        | 40.8    |

#### 4. PHYSICAL ENVIRONMENT

Environmental conditions affect the target populations, all other components of the ecosystem, and the operations of the fishermen. Very few ocean areas of the world show changes as dramatic as those that take place in the EPO during El Niño events. In addition, many less dramatic events are constantly taking place. In broad terms, water temperature controls the horizontal and vertical distributions of the tunas and billfishes. The drift of floating objects, with their associated communities, depends on the currents. Currents also transport eggs and larvae, determining their location and their patchiness. Fronts change the productive conditions, and in some cases create areas of attraction for tunas and billfishes. Upwelling brings nutrients from the deeper layers to the surface, and the Humboldt Current, off the Pacific coast of northern South America, is one of the most productive ocean areas of the world. Turbulence, at a very small scale, has a significant impact on the survival of fish larvae. Along the coastline, the contributions of organic matter, fresh water, nutrients, and debris that rivers bring to the ocean are quite significant, creating special conditions that in some cases result in high productivity and areas that are favorable for the development of the early life stages of many species. Topographic features, such as islands and seamounts, change oceanographic conditions around them, and many constitute rich habitats. Some species are permanent residents in these locations; others use them as stages in longer migrations.

El Niño events change not only water temperature, but also current speed and direction, upwelling intensity, precipitation patterns, and many other components of the environment. Longer-term inter-decadal changes were first described for the North Pacific a few years ago, but more recent observations show that there are also changes with a periodicity of decades that affect the EPO. One such shift may have happened in 1976-1978, and 1998 may have been another pivotal year. The recruitment of yellowfin to the fishery was apparently considerably greater during 1985-1999 than during 1975-1984. Because the productivity in the system can change dramatically under different regimes, their effect on all components of the ecosystem is very important. These changes increase the uncertainty about the parameters used to model the target stocks (*i.e.* the carrying capacity is not the same; recruitment, growth and mortality may respond to the changes, *etc.*), the trends observed for all populations, and even the fishing operations (e.g. changes in current speeds, depth of the thermocline, *etc.*).

This list, although by no means complete, shows the diversity and complexity of the ways in which the environment affects the target species and the rest of the ecosystem. It is, of course, not possible or necessary for the staff to address more than a small fraction of these. However, use is made of the results of work by national and international research groups that are investigating these factors.

#### 5. AGGREGATE INDICATORS

Recognition of the consequences of fishing for marine ecosystems has stimulated much research in recent years. Researchers ask how the use of performance measures and reference points might be expanded to help meet the objectives of ecosystem-based fisheries management. Whereas reference points to date have been used primarily for single-species management of target species, applying performance measures and reference points to non-target species is believed to be a tractable first step. Current examples include incidental mortality limits for dolphins in the EPO purse-seine fishery under the AIDCP. Another area of interest is whether useful performance indicators based on ecosystem-level properties might be developed. Several ecosystem metrics or indicators, including community size structure, diversity indices, species richness and evenness, overlap indices, catch trophic spectra, relative abundance of an indicator species or group, and numerous environmental indicators, have been proposed. Whereas there is general agreement that multiple system-level indicators should be used, there is concern over whether there is sufficient practical knowledge of the dynamics of such metrics and whether a theoretical basis for identifying precautionary or limit reference points based on ecosystem properties exists. Ecosystem-level metrics are not yet commonly used for managing fisheries.

Food web diagrams are useful for representing the structure and flows of ecosystems. A simplified food-web diagram, with approximate trophic levels (TLs), of the pelagic tropical EPO is shown in Figure J-1.

Toothed whales (average TL 5.2), large squid predators (large bigeye tuna and swordfish, average TL 5.2) and sharks (average TL 5.0) are top-level predators. Other tunas, large piscivores, dolphins, and seabirds occupy slightly lower TLs. Smaller epipelagic fishes (e.g. *Auxis* spp. and flyingfishes), cephalopods, and mesopelagic fishes are the principal forage of many of the upper-level predators in the ecosystem. Small fishes and crustaceans prey on two zooplankton groups, and the herbivorous microzooplankton (TL = 2) feed on the producers, phytoplankton and bacteria (TL = 1).

In exploited pelagic ecosystems, fisheries that target large piscivorous fishes act as the ecosystem's apex predators. Over time, fishing can cause the overall size composition of the catch to decline. The mean trophic level of the organisms taken by a fishery is a potentially useful metric of ecosystem change and sustainability because it integrates an array of biological information about the components of the system. There has been increasing attention to analyzing the mean TL of fisheries catches and discards since a study demonstrated that, according to FAO landings statistics, the mean TL of the fishes and invertebrates landed globally had declined from 1950 to 1994. Given the potential utility of this approach, TLs were estimated for a time series of catches and discards by year from 1993 to 2003 for three fishing modes of the purse-seine fishery and the pole-and-line fishery in the EPO. The estimates were made by applying the TLs from the EPO ecosystem model (see Section 6), weighted by the catch data by fishery and year for all model groups from the IATTC tuna, bycatch, and discard data bases. The TLs of the summed catches of all purse seine and pole-and-line fisheries were fairly constant from year to year (Figure J-2: Average PS-LP). The TL of the floating-object sets varied more than those of the other fisheries, due to the interannual variability in the sizes of the tunas caught and the species compositions of the bycatches in those sets.

TLs were also estimated separately for the time series of retained and discarded catches by year for the purse-seine fishery from 1993 to 2003 (Figure J-3). The TLs of the landings were quite stable from year to year, and the TLs of the discarded catches varied considerably. The greatest variation occurred for sets on unassociated fish. A low TL of the discarded catches by sets on unassociated fish in 1998 was due to increased bycatches of rays, which feed on plankton and other small animals that occupy low TLs. From 1998 to 2001, the discarded catches of rays gradually declined and those of large sharks increased, resulting in a gradually increasing TL of the discarded catches over that interval. To a lesser degree, the average TLs of the discarded catches of sets on floating objects also increased from 1998 to 2001. That increase was due primarily to increasing bycatches of large wahoo and small dorado.

## **6. ECOSYSTEM MODELING**

It is clear that the different components of an ecosystem interact. The best way to describe the relationships and explore their effects is through ecosystem modeling. Our understanding of this complex maze of connections is at an early stage, and, consequently, the current ecosystem models are most useful as descriptive devices for exploring the effects of a mix of hypotheses and established connections among the ecosystem components. Ecosystem models must be compromises between simplistic representations on the one hand and unmanageable complexity on the other.

The IATTC staff has developed a model of the pelagic ecosystem in the tropical EPO (IATTC Bulletin, Vol. 22, No. 3) to explore how fishing and climate variation might affect the animals at middle and upper trophic levels. The ecosystem model has 38 components, including the principal exploited species (e.g. tunas), functional groups (e.g. sharks and flyingfishes), and sensitive species (e.g. sea turtles). Some taxa are further separated into size categories (e.g. large and small marlins). The model has finer taxonomic resolution at the upper trophic levels, but most of the system's biomass is contained in the middle and lower trophic levels. Fisheries landings and discards were estimated for five fishing "gears," pole-and-line, longline, dolphin sets by purse seiners, floating-object sets by purse seiners, and sets on unassociated schools by purse seiners. The model focuses on the pelagic regions; localized, coastal ecosystems are not adequately described by the model.

Most of the information describing inter-specific interactions in the model comes from a joint IATTC-



NMFS project, which included studies of the food habits of co-occurring yellowfin, skipjack, and bigeye tuna, dolphins, pelagic sharks, billfishes, dorado, wahoo, rainbow runner, and others. The impetus of the project was to contribute to the understanding of the tuna-dolphin association, so a community-level sampling design was adopted.

The ecosystem model has been used to evaluate the possible effects of variability in bottom-up forcing by the environment on the middle and upper trophic levels of the pelagic ecosystem. Predetermined time series of producer biomasses were put into the model as proxies for changes in primary production that have been documented during El Niño and La Niña events, and the dynamics of the remaining components of the ecosystem were simulated. The model was also used to evaluate the relative contributions of fishing and the environment in shaping ecosystem structure in the tropical pelagic EPO. This was done by using the model to predict which components of the ecosystem might be susceptible to top-down effects of fishing, given the apparent importance of environmental variability in structuring the ecosystem. In general, animals with relatively low turnover rates were influenced more by fishing than by the environment, and animals with relatively high turnover rates more by the environment than by fishing.

## **7. OTHER ECOSYSTEM STUDIES IN PROGRESS**

Information on the distributions of a wide range of species, encompassing multiple trophic levels, can be linked with environmental data to examine ecological patterns. The staff have been preparing an atlas of species distributions, environmental information, such as sea-surface temperature and bathymetric data, and fisheries data. Trends for many species can be correlated with oceanographic conditions, and variations in distributional patterns between El Niño years, La Niña years, and “normal” years can be examined.

A study on trophic structure and tuna movement, funded primarily by the Pelagic Fisheries Research Program (PFRP) of the University of Hawaii, was initiated during 2003. Funding was also contributed by the IATTC; the Centro Interdisciplinario de Ciencias Marinas (CICIMAR) of the Instituto Politécnico Nacional, La Paz, Mexico; and the Secretariat of the Pacific Community, Nouméa, New Caledonia. Scientists from these four agencies are comparing the pelagic food web in the EPO with that of the more oligotrophic western Pacific. The main objectives of the study are: 1) to define the trophic structure of the pelagic ecosystems in the western, central, and eastern parts of the tropical Pacific Ocean, 2) to establish a stable C and N isotope-derived (upwelling-related) biogeography of the pelagic tropical Pacific ecosystems, and 3) to characterize large-scale tuna movements related to upwelling regions along the equator. This study will also provide important information on the trophic position of the forage fishes and cephalopods in the tropical EPO, which is not currently available. Results will be incorporated in ecosystem models to help define the ecosystem linkages leading to tuna production and the effect of climate variability on fisheries production.

## **8. ACTIONS BY THE IATTC AND AIDCP ADDRESSING ECOSYSTEM CONSIDERATIONS**

Both the IATTC and AIDCP have objectives that address the incorporation of ecosystem considerations into the management of the tuna fisheries in the EPO. Actions taken in the past include:

### **8.1. Dolphins**

- a. For many years, the impact of the fishery on the dolphin populations has been assessed, and programs to reduce or eliminate that impact have met with considerable success.
- b. The incidental mortality of each stock of dolphins has been limited to levels that are insignificant compared to stock sizes.
- c. Studies to determine why tunas associate with dolphins have been carried out.

### **8.2. Sea turtles**

- a. A data base on all sea turtle sightings, captures, and mortalities reported by observers has been

compiled.

- b. In June 2003 the IATTC adopted a Recommendation on Sea Turtles (C-03-10), which contemplates “the development of a three-year program that could include mitigation of sea turtle bycatch, biological research on sea turtles, improvement of fishing gears, industry education and other techniques to improve sea turtle conservation.” In January 2004, the Working Group on Bycatch drew up a detailed program that includes all these elements and urges all nations with vessels fishing for tunas in the EPO provide the IATTC with information on interactions with sea turtles in the EPO, including both incidental and direct catches and other impacts on sea turtle populations. This program will be presented to the meeting of the IATTC in June 2004.
- c. A resolution on releasing and handling of sea turtles captured in purse seines was adopted.
- d. A resolution on netting attached underwater to FADs was adopted.
- e. A resolution prohibiting disposing of plastic containers and other debris at sea was adopted.

### **8.3. Other species**

- a. A resolution on live release of sharks, rays, billfishes, dorado, and other non-target species was adopted.
- b. A resolution directing the Director to seek funds for reduction of incidental mortality of juvenile tunas, for developing techniques and equipment to facilitate release of billfishes, sharks, and rays from the deck or the net, and to carry out experiments to determine the survival rates of released billfishes, sharks, and rays was adopted.

### **8.4. All species**

- a. Data on the bycatches by Class-6 purse-seine vessels have been collected, and plans have been made to expand the activity to smaller vessels and other gears.
- b. Data on the spatial distributions of the bycatches and the bycatch/catch ratios have been collected for analyses of policy options to reduce bycatches.
- c. Information to evaluate measures to reduce the bycatches, such as closures, effort limits, *etc.*, has been collected.
- d. Assessments of habitat preferences and the effect of environmental changes have been made.

## **9. FUTURE DEVELOPMENTS**

It is unlikely, in the near future at least, that there will be stock assessments for most of the bycatch species. In lieu of formal assessments, it may be possible to develop indices to assess trends in the status of these species. The IATTC staff’s experience with dolphins suggests that the task is not trivial if relatively high precision is required.

An array of measures has been proposed to study changes in ecosystem properties. This could include studies of average trophic level, size spectra, dominance, diversity, *etc.*, to describe the ecosystem in an aggregate way.

The distributions of the fisheries for tunas and billfishes in the EPO are such that several regions with different ecological characteristics may be included. Within them, water masses, oceanographic or topographic features, influences from the continent, *etc.*, may generate heterogeneity that affects the distributions of the different species and their relative abundances in the catches. It would be desirable to increase our understanding of these ecological strata so that they can be used in our analyses.

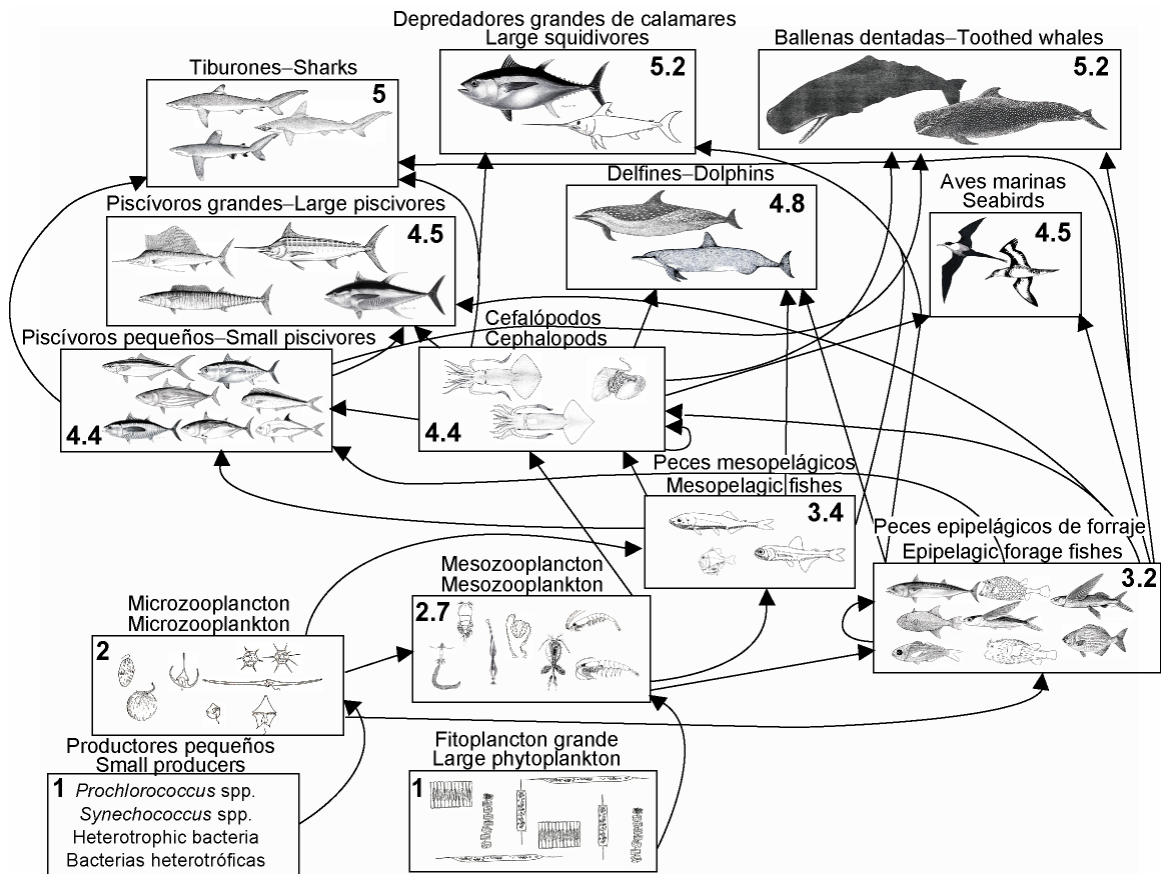

**FIGURE J-1.** Simplified food-web diagram of the pelagic ecosystem in the tropical eastern Pacific Ocean. The numbers inside the boxes indicate the approximate trophic levels of each group.

**FIGURA J-1.** Diagrama simplificado de la red trófica del ecosistema pelágico en el Océano Pacífico oriental tropical. Los números en los recuadros indican el nivel trófico aproximado de cada grupo.

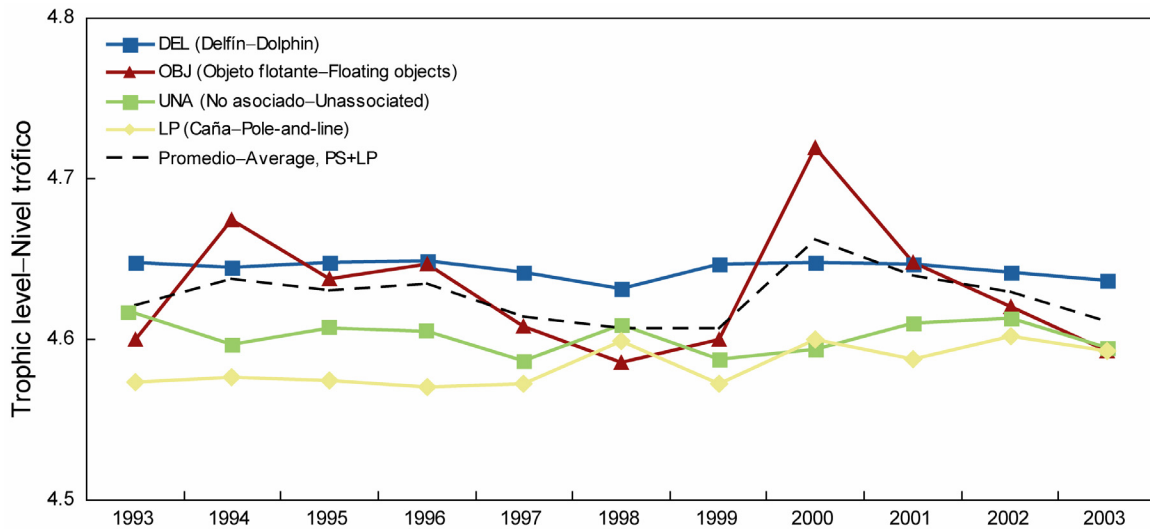

**FIGURE J-2.** Yearly trophic level estimates of the catches (retained and discarded) by the purse-seine fishery in the tropical eastern Pacific Ocean.

**FIGURA J-2.** Estimaciones anuales del nivel trófico de las capturas (retenidas y descartadas) de la pesquería cerquera en el Océano Pacífico oriental tropical.

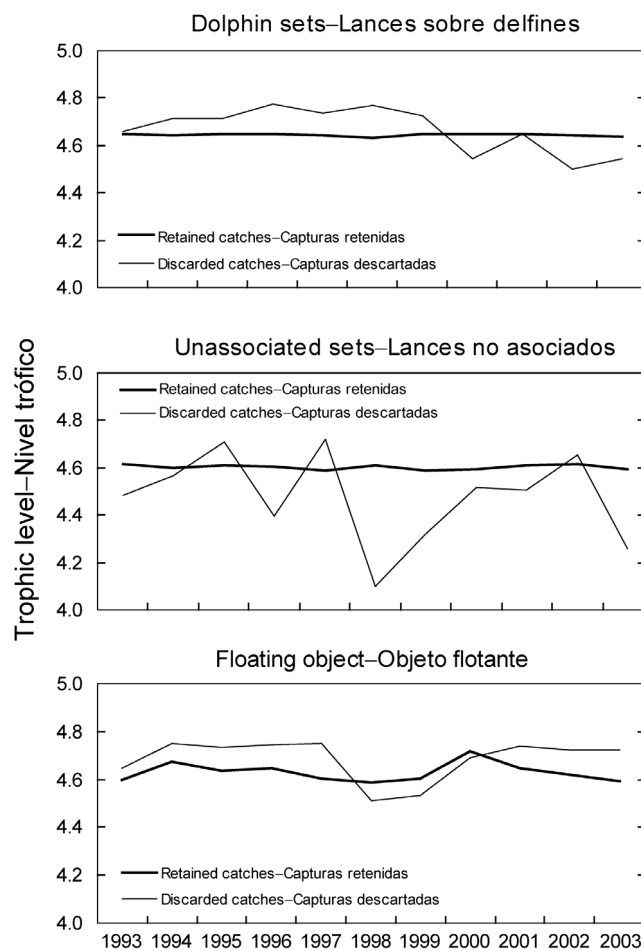

**FIGURE J-3.** Trophic level estimates of the retained catches (solid bars) and discarded catches (open bars) by purse-seine fishing mode in the tropical eastern Pacific Ocean.

**FIGURA J-3.** Estimaciones del nivel trófico de las capturas retenidas (barras negras) y descartadas (barras blancas) por modalidad de pesca cerquera en el Océano Pacífico oriental tropical.

**TABLE J-1.** Estimates of mortalities of dolphins in 2003, population abundance pooled for 1986-1990 (from Report of the International Whaling Commission, 43: 477-493), and relative mortality (with approximate 95% confidence intervals), by stock. Data for 2003 are preliminary.

**TABLA J-1.** Estimaciones de la mortalidad incidental de delfines en 2003, la abundancia de poblaciones agrupadas para 1986-1990 (del Informe de la Comisión Ballenera Internacional, 43: 477-493), y la mortalidad relativa (con intervalos de confianza de 95% aproximados), por población. Los datos de 2003 son preliminares.

| Species and stock                                   | Incidental mortality  | Population abundance       | Relative mortality (%)     |
|---|-----------------------|----------------------------|----------------------------|
| Especie y población                                 | Mortalidad incidental | Abundancia de la población | Mortalidad relativa (%)    |
| Offshore spotted dolphin—Delfín manchado de altamar |                       |                            |                            |
| Northeastern—Nororiental                            | 281                   | 730,900                    | 0.04 (0.030, 0.050)        |
| Western/southern—Occidental y sureño                | 333                   | 1,298,400                  | 0.03 (0.020, 0.037)        |
| Spinner dolphin—Delfín tornillo                     |                       |                            |                            |
| Eastern—Oriental                                    | 287                   | 631,800                    | 0.05 (0.028, 0.069)        |
| Whitebelly—Panza blanca                             | 169                   | 1,019,300                  | 0.02 (0.010, 0.022)        |
| Common dolphin—Delfín común                         |                       |                            |                            |
| Northern—Norteño                                    | 133                   | 476,300                    | 0.03 (0.016, 0.060)        |
| Central   | 140                   | 406,100                    | 0.03 (0.018, 0.068)        |
| Southern—Sureño                                     | 99                    | 2,210,900                  | <0.01 (0.003, 0.007)       |
| Other dolphins—Otros delfines <sup>1</sup>          | 59                    | 2,802,300                  | <0.01 (0.001, 0.002)       |
| <b>Total</b>  | <b>1,501</b>          | <b>9,576,000</b>           | <b>0.02 (0.014, 0.018)</b> |

<sup>1</sup> "Other dolphins" includes the following species and stocks, whose observed mortalities were as follows: striped dolphins (*Stenella coeruleoalba*), 11; bottlenose dolphins (*Tursiops truncatus*), 4; shortfin pilot whale (*Globicephala macrorhynchus*), 2; coastal spotted dolphins, 15; and unidentified dolphins, 27.

<sup>1</sup> "Otros delfines" incluye las siguientes especies y poblaciones, con las mortalidades observadas correspondientes: delfín listado (*Stenella coeruleoalba*), 11; tonina (*Tursiops truncatus*), 4; ballena piloto (*Globicephala macrorhynchus*), 2; delfín manchado costero, 15; y delfines no identificados, 27.